

PERSONAL NAVIGATOR



Sunrise: 7:25 am Sunset: 7:37 pm
Evening Attire: Semi-Formal

Thursday: Partly Sunny High: 81°F/27°C
Friday: Partly Sunny High: 79°F/26°C

THURSDAY, APRIL 5, 2012

DAY AT SEA

WALT DISNEY THEATRE

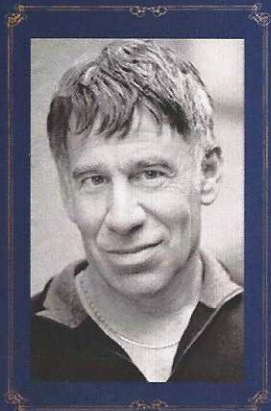

An Evening with
*Stephen Schwartz
& Lea Salonga*

6:15 PM & 8:30 PM

Decks 3 & 4, Forward

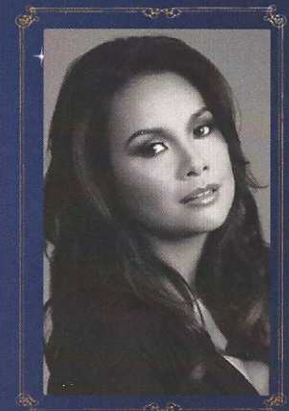

Assistance available at the entrance to the Walt Disney Theatre 30 minutes prior to show time.



Disney Fantasy Fun Facts

While the cute baby elephant, Dumbo serves as a fantastic stern character, in real life he would have to gather 24,266 other adult male African elephants to match the weight of the Disney Fantasy.

Almost 4 football fields in length, the Disney Fantasy is longer than the height of the Eiffel Tower in Paris (1,063 feet). She is also longer than the height of New York City's famous Chrysler building (1,047 feet).

The two huge mosaic walls based on the Disney Pixar animated feature "Finding Nemo" are showcased in Cabanas casual-dining restaurant on Deck 11. Created for the Disney Fantasy by Italian artists, each wall is more than 25 feet wide and more than 8 feet high and contains approximately 194,500 tiles in 200 colors of hand-crafted Venetian enamel. A team of nine artists created the mosaics based on Pixar designs depicting the underwater world of Australia's Great Barrier Reef and characters featured in the motion picture.

Debark Talk Broadcast

Your Cruise Director, Brent, presents important information including details regarding U.S. Customs and Border Protection procedures.

Tune into Channel 5 of your stateroom TV.

Thank you in advance for completing your comment card.



ADULT CABARET

Featuring the Comedy & Ventriloquism of Taylor Mason, as he entertains you in this adult Cabaret-Style show.

10:30 p.m.

(Doors open at 10:15 p.m.)

Walt Disney Theatre (18+),
Decks 3 & 4, Forward

Don't Miss:

Jack-Jack's Incredible Diaper Dash

10:00 a.m., Lobby Atrium, Deck 3, Midship
Calling all baby cruisers! The Disney Fantasy's babies take to the mat to see who's the fastest crawler of the seven seas!

Don "Ducky" Williams Presentation

11:30 a.m., Buena Vista Theatre, Decks 4 & 5, Forward
Senior Character Artist Don 'Ducky' Williams shares his incredible story of how his career started. (This is a repeat of Sunday's presentation and will be repeated on channel 23)

Anyone Can Cook

2:30 p.m., D Lounge (18+), Deck 4, Midship
From our galley to yours; join our chefs as they show you how to prepare delicious dishes. Today's menu is Lobster Ravioli.

Talent Show Rehearsals

5:00 p.m., D Lounge, Deck 4, Midship
A rehearsal time for those registered for our show tomorrow. There is still time to sign-up, pop by the Guest Services Desk by 4:00 p.m. today.

Club New Year's Eve

10:15 p.m., D Lounge, Deck 4, Midship
Come join us as we count down to a brand new year and take you on a musical journey through history!



Family Portraits!

Visit our various studio locations on Deck 3, Midship, to have your Family Portraits taken. Photos will be available for viewing on our interactive kiosks in Shutters Digital and the printed copy will be available to view in your photo folder in Shutters, Deck 4, Midship.

DINNER MENU

Animator's Palate: Captain's Gala
Enchanted Garden: Captain's Gala
Royal Court: Captain's Gala

DRINK OF THE DAY

High Tide (Alcoholic)
Passion Cream Freeze (Non Alcoholic)

IMPORTANT NUMBERS

Fire/Security: 7-3001
Medical Emergency: 7-3000
Health Center: 7-1923

FAMILY ACTIVITY HIGHLIGHTS



WAKE UP WITH DISNEY JUNIOR

D Lounge, Deck 4, Midship - 9:00 a.m.

What happens when you experience unlimited fun with your favorite Disney Junior shows? An exciting dance party designed especially for pre-schoolers ages seven and under.

DISNEY ANIMATION: ILLUSION OF LIFE - STAGING A SCENE

D Lounge, Deck 4, Midship - 9:45 a.m.

Go behind the scenes at Walt Disney Animation Studios and learn how basic poses, silhouette, and placement (long shot, medium shot, close-up) enhance animation storytelling. Then, participate in a drawing exercise where you make the choices to communicate a story in this fun and fascinating enrichment program.



JACK-JACK'S INCREDIBLE DIAPER DASH

Lobby Atrium, Deck 3, Midship - 10:00 a.m.

Calling all baby cruisers! The Disney Fantasy's babies take to the mat to see who's the fastest crawler of the seven seas!

MICKEY 200

The Tube, Deck 4, Aft - 10:00 a.m. (Limited Availability)

Don't eat your vegetables... race them in this wild and wacky charge to the finish line. May the best veggie win!

CAPTAIN'S SIGNING

Whitecaps, Deck 3, Forward - 11:30 a.m.

Stop by Whitecaps to meet the Master of the Disney Fantasy, Captain Tom, and have your cruise mementos signed.

FAMILY CRAFTS - TOTE BAGS

D Lounge, Deck 4, Midship - 1:00 p.m.

Join your Cruise Staff and decorate your own Tote Bag.

TOWEL FOLDING

The Tube, Deck 4, Aft - 2:00 p.m.

Watch how your stateroom hosts create some of those famous towel creatures.

DISNEY TUNE TRIVIA

La Piazza, Decks 4, Aft - 3:00 p.m.

Join your Cruise Staff and pianist Charlie Reuter, as they put your Disney Tune knowledge to the test.

FAMILY SUPERSTAR KARAOKE

D Lounge, Deck 4, Midship - 9:30 & 10:45 p.m.

Calling all singing superstars! Join your Cruise Staff in D Lounge tonight to perform your favorite songs - fun for everyone.



ADULT ACTIVITY HIGHLIGHTS

FITNESS CLASSES & SEMINARS

Sunrise Stretch - Senses Fitness Center, 7:00 a.m.

Fab Abs - Senses Fitness Center, 7:30 a.m.

Pathway to Yoga - Senses Fitness Center, 8:00 a.m.

Body Sculpt Boot Camp (Fee Applies) - Senses Fitness Center, 9:00 a.m.

Fitness Frenzy (13-17 yrs) - Senses Fitness Center, 10:00 a.m.

Seminar: Back Pain Solutions - Outlook, 10:00 a.m.

Group Cycling - Senses Fitness Center, 10:15 a.m.

Seminar: Detox for Health and Weight Loss - Outlook, 11:00 a.m.

Seminar: How to Increase Your Metabolism - Outlook, 1:00 p.m.



TASTING SEMINARS

Champagne Tasting (21+) - Ooh La La, 1:00 p.m.

Mixology (21+) - Skyline, 3:00 p.m.

Tequila & Margarita Tasting (21+) - The Tube, 5:00 p.m.

Please make reservations for tastings at Guest Services for a nominal fee.

Tasting Seminars are only for Guest's 21 and Older.



ESPN DREAM TEAM DRAFT DAY - BASKETBALL

O'Gills Pub, Deck 4, Aft - 1:00 p.m.

Join the "Commissioner" and engage in this interactive fantasy Basketball draft unlike anything you've ever seen! Can YOU draft the greatest Basketball team of All-Time?

ART OF THE THEME SHOW TOUR

Meet at Meridian, Deck 12, Aft - 2:30 p.m.

Join us on a guided ship tour and discover the key ingredients that make the Disney Fantasy cruise ship one-of-a-kind.



ANYONE CAN COOK

D Lounge, Deck 4, Midship - 2:30 p.m.

From our galley to yours; join our chefs as they show you how to prepare delicious dishes. Today's menu is Lobster Ravioli.

LIVE MUSIC WITH CHARLIE REUTER

La Piazza, Deck 4, Aft - 9:30, 10:30 & 11:15 p.m.

Join Charlie Reuter as he plays some of your favorite piano tunes in La Piazza this evening, including a special tribute to the greatest songs of Elton John, Billy Joel & Harry Connick Jr at 11:15 p.m.

CABARET: TAYLOR MASON

Walt Disney Theatre, Decks 3 & 4, Forward - 10:30 p.m.

Featuring the Comedy & Ventriloquism of Taylor Mason, as he entertains you in this adult Cabaret-Style show.

\$10,000 JACKPOT BINGO

D Lounge, Deck 4, Midship

Card Sales - 10:45 a.m. Game Starts - 11:00 a.m.

It's big, it's massive, it's supersized. It's \$10,000 MEGA jackpot bingo! Take home \$10,000 if you can cover your card in 46 numbers or less. If not, we carry on to play for the biggest cash prize of the session.

FINAL JACKPOT BINGO

**D Lounge,
Deck 4, Midship**

Card Sales - 3:15 p.m.

Game Starts - 3:45 p.m.

The snowball jackpot **MUST BE WON** at this final session. Who will be the lucky winner? An estimated \$8,000 in prize money to be won.

First game starts at 3:45 p.m.!



YOUTH ACTIVITIES HIGHLIGHTS

DINE & PLAY

A convenience for families dining at 8:15 p.m., our Youth Activities Counselors will be available at 9:15 p.m. at the entrance of Royal Court, Enchanted Garden and Animator's Palate dining rooms to bring registered children to join the fun in the Youth Activity areas.



Deck 5 Midship (7-1440) 9:00 a.m. - 12:00 Mid.

BIG TOP FUN FEST

10:45 a.m.

It's the greatest show on Earth. Come re-discover the circus Disney style with clowns, jugglers and classic Disney cartoons.

ONCE UPON A TIME

6:30 p.m.

Join Beverly the Bookmaker for a magical, musical story time featuring a Disney Princess!



Deck 5 Midship (7-1445) 9:00 a.m. - 12:00 Mid.

GET THE HOOK

3:00 p.m.

A villainous villain has stolen Captain Hook's prized golden hook. Become a member of the Top Detective Agency and help solve the clue's to retrieve Hook's hook.

STITCH'S ADVENTURE SQUAD

7:30 p.m.

Stitch, everyone's favorite alien, is making an appearance to share some of his mischievous games and activities.



Deck 13 Midship (41-14426) 10:00 a.m. - 1:00 a.m.

ESPN DREAM TEAM DRAFT DAY - FOOTBALL

11:15 a.m.

Join the "Commissioner" and engage in this interactive fantasy Football draft unlike anything you've ever seen! Can YOU draft the greatest Football team of All-Time?

DISNEY ANIMATION: ILLUSION OF LIFE - CARTOON PHYSICS

4:00 p.m.

Go behind the scenes at Walt Disney Animation Studios and see how flat drawings and pencil lines can come to life through basic techniques such as Stretch and Squash, and create your own "bouncing ball" animation exercise in this entertaining and fun enrichment program.



Entrance on Deck 4 Forward (7-9418)
11:00 a.m. - 2:00 a.m.

ZOMBIFIED

11:45 a.m.

Help a Production Assistant to rally the teens and complete this big shot Hollywood production.

DIVE INTO DJ'ING

1:30 p.m.

Hop on the turn tables and learn to scratch with Guest DJ Z.

BUENA VISTA THEATRE

Today's Movies



8:30 a.m.
Run Time: 1 hr 43 mins
Rating: G

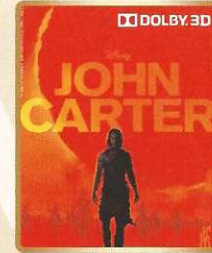

1:00 p.m.
Run Time: 2 hrs 12 mins
Rating: PG-13

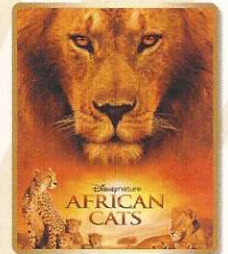

3:45 p.m.
Run Time: 1 hr 29 mins
Rating: PG



5:45 & 8:15 p.m.
Run Time: 1 hr 40 mins
Rating: PG

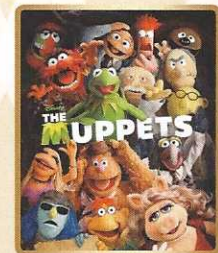

10:30 p.m.
Run Time: 1 hr 43 mins
Rating: PG



Come join us as we count down to a brand new year and take you on a musical journey through history!

10:15 p.m.,
D Lounge,
Deck 4, Midship



FAMILY CABARET

Featuring the Comedy & Juggling of Michael Holly, as he entertains the entire family in this fun-filled show.

The Tube,
Deck 4, Aft
7:30 p.m.

YOUTH ACTIVITIES OPEN HOUSE

Open House is an opportunity for all to come and participate in a variety of exciting activities and free time in the Oceaneer Club, Lab, Edge and Vibe throughout the cruise. During these times secured programming will still be offered in the other venue for those looking to check their children into care.

MORE TO ENJOY WHILE ONBOARD

THE MUPPETS



There's a Muppet mystery onboard, and Pepe needs YOU to search the ship for clues and use our special detective "badge" to catch the culprit!

Decks 2 & 5, Midship
9:00 a.m. - 9:00 p.m.



SAVE TIME TOMORROW, BOOK YOUR NEXT CRUISE TODAY
Avoid the last minute rush. Book your next cruise today for the best availability and pricing. You'll save 10%, receive up to a \$200 onboard credit, and pay a reduced deposit! Tune to Channel 8 for details, visit the Future Cruise Sales Desk, Deck 4 Midship, or call 7-2848.



DISNEY VACATION CLUB® GROUP PRESENTATION
Want to learn more about taking magical vacations year after year? Please see a Disney Vacation Club representative on Deck 4, Midship, or call 7-2805 from your stateroom phone for more information about our interactive group presentation.

SURF @ SEA

\$0.75 per minute, or save money by buying blocks of time. \$55.00 for 100 minutes, \$100.00 for 250 minutes and \$150.00 for 500 minutes. Wireless information sheets are available at Guest Services, Deck 3, Midship.

Please note: Due to satellite connectivity, onboard internet service will be noticeably slower than you may be accustomed to and may at times be interrupted or unavailable.



Disney's private island Castaway Cay not only offers a terrific family beach day, but many other excursions and rentals to compliment. Snorkeling, bike and float rentals, parasailing plus much more, means that there is something for everyone at Disney's Castaway Cay. To make your reservation, visit the Port Adventures Desk, Deck 5, Midship.

SHOPPING

CAPTAIN'S SIGNING

Have your memorabilia signed by the Master of the Disney Fantasy, Captain Tom, 11:30 a.m. - 1:00 p.m. in Whitecaps, Deck 3, Forward.

SOPHIA FIORI VIVID COLOR DIAMOND LAUNCH

Bring home a piece of jewelry that is exclusive to the Caribbean. Industry leaders in vivid colored diamonds, and more specifically Caribbean blue diamonds, Sophia Fiori blue diamonds are one of the single most popular purchases at sea because it reminds everyone of the colors of the Caribbean. Commemorate your Caribbean cruise with a rare blue diamond and meet the man who made blue diamonds famous. Enjoy an extraordinary Sophia Fiori \$4 million collection brought on for this cruise only. Blue diamonds from \$500 up to signature pieces that will turn heads. Whitecaps, Deck 3, Forward, 10:30 a.m.

HISTORY OF DIAMONDS SEMINAR

Hosted by Diamond industry expert, Bernard Bachoura. Want to impress your friends at dinner tonight with some fun facts? Last chance to enjoy a short, fun and fascinating seminar on the history of the most romantic symbol on earth. From the science & discovery a million years ago to diamonds worn by Elizabeth Taylor and Marilyn Monroe, to how they've become the ultimate expression of love and a staple in your jewelry wardrobe today, join Bernard for 30 minutes and walk away with stories to tell your dinner friends. Whitecaps, Deck 3, Forward, 9:30 a.m.

SOPHIA FIORI GUESSTHE CARAT WEIGHT & WIN JEWELRY!

Guess the Carat weight of one of our exquisite Sophia Fiori diamond rings. Whoever guesses closest wins a 5 Carat Midnight Sapphire and a pair of blue diamond studs! 4:00 - 7:00 p.m. Raffle & winners announced at 7:30 p.m., Must be present to win! Whitecaps, Deck 3, Forward.

Due to port regulations, when the ship is docked, the stores will remain closed.

SENSES SPA & SALON

SALON TASTER SPECIAL

- Scalp Massage
- European Facial
- Hand Treatment
- Sunglow Makeover
- Conditioning Hair Treatment
- Eye Collagen Treatment
- Foot & Ankle Massage
- Neck & Shoulder Massage

Three for 99.00
Five for 119.00
All Eight for 139.00

DON 'DUCKY' WILLIAMS

Your opportunity to enjoy and purchase exclusive Don "Ducky" Williams art in this Silent Art Auction.

Previews
10:00 a.m. - 12:00 p.m.

Auction
1:00 - 4:00 p.m.
Vista Gallery,
Deck 4, Midship

Shutters

GET THE PICTURE

Amazing offer! Order all your stateroom photos on a CD for only \$349.95 and for \$50 more you can take home the printed copy as well! All your stateroom photos in digital as well as printed format for only \$399.95!

**Please note that photos are available for viewing on our interactive photo kiosks approximately five hours after being taken and are only available for purchase during this cruise.*

DF-001 04-05-2012 ©DISNEY

IMPORTANT INFORMATION

Security Notice

All Guests (including children) who wish to disembark the ship are required to present their Key to the World card at the gangway. A photo ID is also required for those Guests who are 18 years of age or older. Guests under the age of 18 are required to have a Parent, Guardian or other responsible adult sign an authorization form at the time it is given out if they wish to go ashore unaccompanied. Authorization forms are available at the gangways and Guest Services.

Cold and Flu Reminder

Please wash hands frequently and thoroughly, particularly before meals. Contact the Health Center by dialing 7-1923, should anyone in your party become ill.

Corridor Quiet Hours

As a courtesy to all our Guests, please recognize quiet hallway hours from 10:00 p.m. til 8:00 a.m.

Inclement Weather

For the safety of all Guests, outdoor events may be changed due to unforeseen weather conditions.

Environmental Message

With Disney's commitment to the Environment, please refrain from throwing anything over the Ship's side. Thank you!

No Reserved Seats Policy

As a courtesy to all our Guests, we kindly advise that the saving of seats is not permitted in the Walt Disney Theatre, and the saving of the sun loungers is not permitted on Deck 11, 12, and 13. Items left unattended will be returned to lost and found at Guest Services, Deck 3 Midship.

Smoking

For the comfort of our guests the following areas are designated as Smoking areas: - Promenade Deck (Deck 4), smoking is permitted Port Side, Aft only from 6:00 p.m. to 6:00 a.m.
- Currents - Deck 13, Forward, Port Side.
- Meridian Bar - Deck 12, Aft, Port Side, outside.
- Smoking is permitted on stateroom verandahs. Smoking is prohibited inside all guest staterooms. Guests found smoking in their staterooms will be charged a \$250 stateroom recovery fee.

Walt Disney Theatre

Theatrical performances may use artificial fog, strobe lights, pyrotechnics and other special effects. For the safety of our performers and the comfort of those around you, the use of any photography, video recording device or any electronic equipment is prohibited.

Verandah Safety

Please do not leave any combustible materials on your balcony when not present in your stateroom for safety reasons.

DF/BD/7W/001/3.31.12/NCA ©DISNEY