

# Disney MAGIC

— PERSONAL NAVIGATOR —  
**FUNCHAL, MADEIRA: WEDNESDAY, SEPTEMBER 22, 2010**  
 Sunrise: 7:56 a.m. Sunset: 8:05 p.m. Evening Attire: Cruise Casual  
 All Ashore: 8:15 a.m. All Aboard: 6:30 p.m.

## WALT DISNEY THEATRE SHOWTIME

Featuring the Comedy and Hypnosis of

*Ricky Kalmon*

6:45 P.M.  
 AND 8:30 P.M.



Assistance available at the entrance to the Walt Disney Theatre 30 minutes prior to show time



## WELCOME TO FUNCHAL, MADEIRA

Madeira, Portugal is a refreshing and invigorating port of call, located on a string of islands in the North Atlantic between Portugal and Africa. This resort destination is celebrated for its sweet Madeira wine, burgeoning biodiversity, handicrafts and festive celebrations. Its fortunate location in the North Atlantic off the coast of Africa provides temperatures that hover in the mid 70s Fahrenheit most of the year, with refreshing trade winds and full-time sunshine.

Most visitors are not aware that this charming island nation's history began as a matter of circumstance. In 1419, Portuguese Prince Henry the Navigator and his fleet set out on a fateful voyage along the mysterious west coast of Africa. It was widely regarded as an intrepid and perhaps foolhardy journey, as common belief was that the world was flat. The sailors never encountered the edge of the world, blown off course and separated from the fleet—chanced upon an island they named Porto Santo or "Holy Harbor." The discovery of the nearby island of Madeira was soon to follow.

It is known today that the land mass of Madeira is in fact formed by a massive volcano that rises out of an underwater mountain range.

Visitors are treated to old-fashioned delights and restful recreation in Madeira for the entire family. Enjoy the spread of reserves and gardens all over the city, or go beachcombing on the pebbled shoreline of Funchal, the Madeira Region's capital. In town, stroll by a monument dedicated to Captain Zarco in front of the Bank of Portugal building, and while you're there, shop for souvenirs in the bustling downtown district.

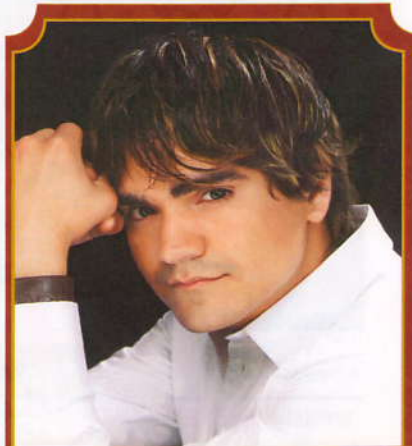

## JASON BISHOP

10:45 p.m.  
 Walt Disney  
 Theatre  
 Featuring the  
 close up magic of  
**Jason Bishop**

(Guests 18 years and older)

**PORT AGENT FUCHAL** - Agencia de Navegacao Blandy, Lda. Avenida Zarco 2, 9006 Funchal Codex, Madeira Postal : PO Box 408, 9006 Funchal Codex, Madeira, (+351) 291 200647, (+351) 291 200641, (+351) 291 200692

### TIME ZONE CHANGE

Remember to turn your clocks

**BACK 1 HOUR**

upon retiring on Wednesday evening,  
 or first thing Thursday morning.



Mickey's Mates



### Disney Cruise Line 2010 Collection

Remember the year you were here with exclusive dated merchandise. Choose from a selection of T-shirts, albums, frames, ornaments and more.

Mickey's Mates, Deck 4 Midship

### WEATHER FORECAST

Wednesday: Overcast  
 High: 77 F/25° C  
 Thursday: Overcast  
 High: 77 F/25° C

Golden Start  
 (Alcoholic)  
 Virgin Rum Runner  
 (Non Alcoholic)

### DRINK OF THE DAY

Animator's Palate: Show Dinner  
 Parrot Cay: Island Dinner  
 Lumière's: French Dinner

### DINNER MENU

### IMPORTANT NUMBERS

Fire / Security 7-3001  
 Medical EMERGENCY 7-3000  
 Health Center 7-1923

	8:45	9:00	9:15	9:30	9:45	10:00	10:15	10:30	10:45	11:00	11:15	11:30	11:45	12:00	12:15	12:30	12:45	1:00	1:15	1:30	1:45							
<b>SPECIAL</b>	Shipboard announcements can be heard by tuning into channel 201 on your stateroom television.																											
<b>CHARACTER</b>	For detailed character appearances, call 7-PALS and Channel 202 or refer to the Character Screen in the Lobby Atrium.																											
<b>MOVIES</b>	When In Rome (PG-13) Buena Vista Theatre											Disney Nature: Oceans (G) Buena Vista Theatre																
<b>ARIEL VIEW TELEVISION</b>																												
<b>ALL AGES</b>	Board games available for play in Diversions and Promenade Lounge.																		Scrabble Tournament Promenade Lounge									
<b>ALL AGES</b>	Wide World of Sports Deck is open for your enjoyment Basketball courts, ping pong tables and more.																											
<b>ADULTS</b>	Stretch / Body Conditioning 7:30 a.m./ 8:00 a.m. Vista Spa																											
<b>ADULTS</b>																												
<b>OCEANEER CLUB</b>	Under The Sea Crafts											Ariel's Sea Friends					Quiet Time Movie				♥ Make Your Own Puppet							
<b>OCEANEER LAB</b>	Wiggles Dance											Sing Along in Captain's Closet					Light Lunch				Captain's Closet Fun		♥ Woody's Cowboy Crafts					
<b>OUT AND ABOUT</b>	Free Time											Clarabell's Moo Juice					Story Time				♥ Oceaneer Rangers		Light Lunch		Wii Tennis		PREP	
<b>OCEAN QUEST</b>	Computer Time til' 8:45am / Gender Wars til' 10:30am											♥ Marble Mania					Culture Shock				♥ Craft Corner							
<b>TEENS</b>	Open House Ocean Quest											OQ Chill Time Ocean Quest					Craft Time Ocean Quest				Checkers Tournament Ocean Quest				Wii Resort Challenge til' 1:45pm/Tween Choice til' 2:45pm Ocean Quest			
<b>TEENS</b>	T-Shirt Making																		Movie Matinee									

	2:00	2:15	2:30	2:45	3:00	3:15	3:30	3:45	4:00	4:15	4:30	4:45	5:00	5:15	5:30	5:45	6:00	6:15	6:30	6:45	7:00														
<b>SPECIAL</b>																Woody Lobby																			
<b>CHARACTER</b>	For detailed character appearances, call 7-PALS and Channel 202 or refer to the Character Screen in the Lobby Atrium.															JoJo Lobby		Pinocchio Lobby		Jessie Lobby		Jiminy Lobby													
<b>MOVIES</b>																Alice In Wonderland (PG) Buena Vista Theatre							DISNEY DIGITAL 3-D												
<b>ARIEL VIEW TELEVISION</b>																Movie: Cinderella Ariel View Television																			
<b>ALL AGES</b>	Scattergories Promenade Lounge					Mr Toad's Wild Race Lobby Atrium					DJ Latin Fiesta Promenade Lounge					Ricky Kalmon Walt Disney Theatre																			
<b>ALL AGES</b>	Family Crafts - Frisbees Promenade Lounge																																		
<b>ADULTS</b>	Books and Magazines available in Cove Cafe.											Art of The Theme Ship Tour Meet at Palo					Core Strength Vista Spa					Singles Mingle Cove Cafe					Wii Home Run Derby Diversions								
<b>ADULTS</b>	Hair Trends Vista Spa											Dinner					Mario Kart Challenge					PJ Party													
<b>OCEANEER CLUB</b>	♥ Puppet Making					Pooh Stretches in Captain's Closet					♥ Make Your Own Instrument					Dress Up Fun					Cartoon Corner					♥ Sliding Fun					Computers				
<b>OCEANEER LAB</b>	♥ Sebastian's Junkanoo Jam					♥ Slide Fun					Where's Tink?					Let's Build A Fort					Dinner					Karaoke					Transition				
<b>OUT AND ABOUT</b>	♥ Flubber					Chillin' In The Lab					DDR Danceoff Competition					Bingo					Say What?					♥ Cells									
<b>OCEAN QUEST</b>	Craft Corner					Float Fun					DCL Trivia					♥ Sandy Crafts					Dodgeball Wide World of Sports Deck					Dodgeball Wide World of Sports Deck					Chillin' in OQ Ocean Quest				
<b>TEENS</b>	Movie Matinee					Pictionary					3 On 3 Hoops					Guitar Hero Challenge					Chillin' In The Stack					Smoothies									

	7:15	7:30	7:45	8:00	8:15	8:30	8:45	9:00	9:15	9:30	9:45	10:00	10:15	10:30	10:45	11:00	11:15	11:30	11:45	12:00	12:15											
<b>SPECIAL</b>	Mickey Lobby		Woody Lobby		Timon Lobby		Woody Lobby		College Club Social Diversions(18-21)																							
<b>CHARACTER</b>	Jiminy Lobby		Jessie Lobby		Jiminy Lobby		Jessie Lobby		Terk Lobby		Mickey Lobby																					
<b>MOVIES</b>	Alice In Wonderland (PG) Buena Vista Theatre											DISNEY DIGITAL 3-D	Disney Nature: Oceans (G) Buena Vista Theatre																			
<b>ARIEL VIEW TELEVISION</b>	Movie: Cinderella Ariel View Television											Movie: High School Musical 2 Ariel View Television																				
<b>ALL AGES</b>	Pre Dinner Dance with The Right Stuff Rockin' Bar D					Showtime: Ricky Kalmon Walt Disney Theatre					Hoedown Throwdown Studio Sea					Superstar Karaoke Studio Sea																
<b>ALL AGES</b>	Disney All Stars Party Promenade Lounge											Ultimate Disney Trivia Promenade Lounge					DJ Latin Fiesta Promenade Lounge															
<b>ADULTS</b>	Sports Trivia Diversions					Wii Home Run Derby Diversions					The Right Stuff LIVE Rockin' Bar D					Cabaret: Jason Bishop Walt Disney Theatre					The Right Stuff LIVE & DJ Matt Rockin' Bar D											
<b>ADULTS</b>	Mediterranean Nights Sessions											Piano Requests Sessions					Adult Flubber Oceaneer Lab					Late Night Piano Sessions										
<b>OCEANEER CLUB</b>	Goofy's PJ Party					Oodle of Doodles					♥ Slide Time					Fishy Fun					Movie Time											
<b>OCEANEER LAB</b>	Computer Time					Mario Kart in Captain's Closet					Mr. Potato Heads					Free Time					Computer Time in Captain's Closet					Lullaby Time						
<b>OUT AND ABOUT</b>	Mickey Mania					TRANSITION					Wii Mario Kart Challenge					Chillin' In The Lab					Transtoin					Adult Flubber						
<b>OCEAN QUEST</b>	♥ Animation Cells					♥ Disco Frog					Chess & Checkers																					
<b>TEENS</b>	Mickey Mania Studio Sea					Mysterious Islands Deck 7 Aft					DDR Challenge Ocean Quest					Shout About Movies Ocean Quest					Chillin' In OQ Ocean Quest					On the Move						
<b>TEENS</b>	Smoothie Hour					Shout About Movies					Pump It Up					Chillin' In The Stack					Karaoke 11pm/Piston Cup (Oceaneer Lab) 12am/Teen Choice 1am											



### FLOUNDER'S REEF NURSERY - 7-5864

Deck 5 Midship (7-5864) - 8:00 a.m. - 11:30 p.m.

Infants and Toddlers can enjoy toys and activities at Flounder's Reef Nursery. Reservations are first come, first served so please stop by!



### OCEANEER CLUB

Deck 5 Midship (7-1440)  
10:00 a.m. - 12:00 a.m.



### OCEANEER LAB

Deck 5 Midship (7-1445)  
8:00 a.m. - 10:00 p.m.



#### CLUBHOUSE SERIES

**Sing Along** at 11:00pm - It's a fun sing along with your children's counselors.



#### STORYBOOK SERIES

**Where's Tink?** at 4:00pm - Tinkerbell is hiding and we need your help to find her.



#### JUMP UP! SERIES

**Wiggles Dance** at 10:00am - Children will wiggle and dance to great tunes.



#### CREATE & INVENT SERIES

**Flubber** at 2:00pm - Encounter solids, liquids and gasses and make "Flubber-like Goo"

**Make Your Own Instrument** at 3:45pm - Use your imagination and create a musical instrument with ordinary, everyday items.



#### IN THE SPOTLIGHT SERIES

**Ariel's Sea Friends** at 11:15pm - Come and join us for this undersea adventure.



#### SOLVE IT! SERIES

**Say What?** at 6:00pm - Is that a real word? Who's lying and who's telling the truth?



**OUT AND ABOUT SERIES** - Set outside the designated Youth Activity spaces, The Kids Out and About Themed Experiences provides the opportunity for families to play together. *Recommended 8 yrs and older.*

#### DINE & PLAY

A convenience for families dining at 8:30 p.m., our Youth Activities Counselors will be available at 9:15 p.m. at the entrance of Lumière's, Parrot Cay and Animator's Palate dining rooms to bring registered children to join the fun in the Oceaneer Club and Oceaneer Lab.



#### ACTIVITIES FOR 11 - 13 YEAR OLDS :

##### MICKEY MANIA

7:15 p.m.

Challenge your fellow friends to the ultimate Disney trivia game show onboard.

##### MYSTERIOUS ISLAND

8:15 p.m.

Listen to tales of ghost ships, lost squadrons and more.

Deck 2

Midship (7-5816)

10:00 a.m. - 12:00 a.m.



#### ACTIVITIES FOR 14 - 17 YEAR OLDS

##### SMOOTHIE HOUR

7:00 p.m.

Let your counselors make you a tropical, refreshing smoothie drink.

Deck 11 Midship

(7-18517)

12:00 p.m. - 2:00 a.m.

## FUN FOR ALL AGES

### FAMILY CRAFTS - FRISBEE

3:00 p.m., Promenade Lounge

Today your Cruise Staff team help you make a Frisbee and design it just how you want.

### MR TOADS WILD RACE

4:00 p.m., Lobby Atrium

Hop, jump, leap and cheer - do whatever it takes to get your toad across the finish line first and be crowned "top toad".

### HOEDOWN THRODOWN

9:45 p.m., Studio Sea

Dance along to some of your favorite songs from Hannah Montana: The Movie, including the Hoedown, Throw Down.

### ULTIMATE DISNEY TRIVIA

10:15 p.m., Promenade Lounge

Join your Cruise Staff and determine just how well you know your Disney trivia.



Disney Signature  
**Oceans**

12:00 & 10:30 p.m.,  
Buena Vista Theatre

Rated G,

Running time, 1 hr. 23 mins.



#### CHARACTER APPEARANCES

Join Woody and Jessie for an exclusive photo opportunity in Lobby Atrium. 5:30, 8:00 and 9:45 p.m.  
No Autographs Please

Join Sorcerer Mickey for an exclusive photo opportunity in Lobby Atrium. 7:30 and 10:15 p.m.

For a complete listing of today's character appearances, please dial 7-PALS or refer to the information board in the Lobby Atrium.

## ADULT EXCLUSIVE ENTERTAINMENT

### ART OF THE THEME SHIP TOUR

4:30 p.m., Meet at Palo

Learn the ships history as you explore some of the ships public spaces.

### SINGLES MINGLE

5:30 p.m., Cove Cafe

It's time for all of our solo travelers to get together and make new friends at our Singles' Mingle.

### WII HOME RUN DERBY

6:30 and 8:30 p.m., Diversions

Special Wii session just for the adults.

### PIANO FAVORITES

7:45, 9:45, 10:45 and 11:45 p.m., Sessions

Enjoy the live piano sounds of Tim Moss as he plays your favorite tunes, including a special set entitled 'Mediterranean Nights' at 7:45 p.m.

### THE RIGHT STUFF LIVE

9:45 and 11:30 p.m., Rockin' Bar D

Our house band, The Right Stuff, as they play the hits that will keep you rockin' all night long.

### COLLEGE CLUB SOCIAL

10:15 p.m., Diversions

Meet other 18 - 21 year olds and share some laughs and plan the rest of your night.

### ADULT FLUBBER

10:30 p.m., Oceaneer Lab

Why do the children have all the fun? It's time for the adults to learn the magic behind the famous green goo called Flubber.

# MORE TO ENJOY WHILE ONBOARD

## SAVE ON ORIGINAL ART WORK

Browse the onboard collection, including works by Pino, Jozza, Tadeo, Duain and Ducky Williams! Make your selections for the next live art auction! Get your raffle tickets for our FREE \$400 art raffle!



## PHOTOGRAPHERS ON LOCATION

Shutters photographers will be at the Historic places in Madeira to capture your experience.

## PLAN YOUR NEXT CRUISE

In 2011, the Disney Magic sets sail to the Caribbean and Mediterranean, while the Disney Wonder heads to the West coast! Visit the Future Cruise Sales Desk for more details.

## PORT AND SHOPPING INFORMATION

Best buy today - Bortal for beautiful handmade Madeira embroidery and port wine. Visit the factory to see how this time honored tradition has been passed down. Take your Shopping map ashore!



## DISNEY VACATION CLUB

Get an inside look at the magical vacations Member families can take year after year. Stop by the information desk on deck 4 to learn all that's new at Disney Vacation Club®!



## 20/20/20

Choose any 3 for \$99 Scalp Massage/Foot & Ankle Massage/20 min. Stone Massage/20 Neck & Shoulder Massage.

## OPERATING HOURS

Art Gallery	7:00 P.M. - 8:30 P.M.	Port Adventures Desk	8:00 a.m. - 9:45 a.m.
Disney Vacation Club Desk	8:00 P.M. - 10:00 P.M.		7:00 p.m. - 8:30 p.m.
Future Cruise Sales Desk	5:00 P.M. - 6:00 P.M.	Port Shopping Desk	6:30 p.m. - 8:00 p.m.
	7:30 P.M. - 8:30 P.M.	Preludes (snacks)	5:15 p.m. - 6:00 p.m.
Goofy's Pool	6:00 A.M. - 8:30 P.M.		7:45 p.m. - 8:30 p.m.
Guest Services Desk	24 HOURS	Quarter Masters	8:00 a.m. - 12:00 mid
Health Center	9:30 A.M. - 11:00 A.M.	Quiet Cove Pool	6:00 a.m. - 12:00 mid
	4:30 P.M. - 7:00 P.M.	Shutters	7:00 p.m. - 11:00 p.m.
Mickey's Mates	7:00 p.m. - 11:30 p.m.	Treasure Ketch	7:00 p.m. - 11:30 p.m.
Mickey's Pool	7:00 a.m. - 8:30 p.m.	Up Beat	7:00 p.m. - 11:30 p.m.
Mickey's Slide	1:00 p.m. - 5:30 p.m.	Vista Spa and Salon	8:00 a.m. - 10:00 p.m.
Mickey's Splash Pool	8:00 a.m. - 10:00 p.m.	Vista Spa Fitness Center	6:30p.m. - 10:00 p.m.

## Dining Hours

Consumers who order raw or partially cooked, ready-to-eat food of animal origin, are hereby informed that the food is not sufficiently cooked to ensure its safety.

### BREAKFAST

Cove Cafe	7:00 A.M.
Goofy's Galley	6:45 A.M. - 9:30 A.M.
Lumière's	8:00 A.M. - 9:30 A.M.
Parrot Cay	7:30 A.M. - 10:30 A.M.
Topsider Buffet	7:15 A.M. - 10:15 A.M.

### LUNCH

Goofy's Galley	11:00 A.M. - 6:30 P.M.
Lumière's	12:00 P.M. - 1:30 P.M.
Pinocchio's Pizzeria	11:00 A.M. - 6:00 P.M.
Pluto's Dog House	11:00 A.M. - 6:00 P.M.
Topsider Buffet	11:45 A.M. - 2:00 P.M.

### DINNER

Animator's Palate*	6:00 P.M. & 8:30 P.M.
Lumière's*	6:00 P.M. & 8:30 P.M.
Parrot Cay*	6:00 P.M. & 8:30 P.M.
Pluto's Dog House	6:00 P.M. - 9:30 P.M.
Topsider	6:30 P.M. - 8:30 P.M.

\* Pre-arranged seating assignments

## Bar Hours

Adults must be 21 and older to consume alcoholic beverages.

### BARS ON DECK

Cove Cafe	7:00 A.M. - 12:00 MID
Pinocchio's Pizzeria	10:00 A.M. - 12:00 A.M.
Pluto's Dog House	11:00 A.M. - 6:00 P.M.
Signals	11:00 A.M. - 11:00 P.M.

### LOUNGES

Preludes	OPEN DURING SHOW TIMES
Promenade Lounge	9:00 A.M. - 11:00 P.M.
Studio Sea	OPEN DURING EVENTS ONLY

### BEAT STREET (18 AND OLDER AFTER 9:00 P.M.)

Diversions	5:00 P.M. - 12:00 A.M.
Rockin' Bar D	7:00 P.M. - 2:00 A.M.
Sessions (Guests 18 and older)	6:00 P.M. - 1:00 A.M.

### LATE NIGHT SNACKS

Ice Cream at Goofy's Galley	6:00 P.M. - 9:30 P.M.
Pinocchio's Pizzeria	9:30 P.M. - 12:00 MID
Pirate Buffet on Deck 9	10:45 P.M. - 11:30 P.M.

### ADDED FEATURES

Beverage Station	24 HOURS
Room Service	24 HOURS

## PORT ADVENTURES

Port Adventures Important Information. Please check your tour tickets for meeting times and locations. Visit the Port Adventures Desk Deck 3 Midship for any questions. Don't forget to plan ahead for our Caribbean ports of call - St Maarten, Tortola and Castaway Cay.

## SHOPPING



### Wish Pearl

The pearl is the ocean's diamond and it can be yours. Come to Treasure Ketch to unlock the mystery, Deck 4 Midship

UP BEAT

### Shopping Hours

Due to customs please be advised that the shops will open 30 minutes after departure. Please refer to the navigator for approximate times.



### Deal of the Day

Purchase any fragrance and receive 20% off another fragrance of equal or lesser value. Treasure Ketch, Deck 4 Midship.

## DAILY CHALLENGE WHERE ON THE MAGIC?



Can you guess where the photo was taken?  
Know the answer?

Complete a form at the Port Adventures Desk by 10:00 p.m. tonight.  
The winner will be announced during tomorrow's Noon announcement.

DL1512/00101978 909 ©DISNEY

## IMPORTANT INFORMATION

### Security Notice

All Guests (including Children) who wish to disembark or embark the ship are required to present their Key to the World card at the gangway. A photo ID is also required for those Guests who are 18 years of age or older. Guests under the age of 18 are required to have a Parent, Guardian or other responsible adult sign an authorization form at the time it is given out if they wish to go ashore unaccompanied. Authorization forms are available at the gangways and Guest Services.

### Cold and Flu Reminder

Please wash hands frequently and thoroughly, particularly before meals. Contact the Health Center by dialing 7-1923, should anyone in your party become ill.

### Corridor Quiet Hours

As a courtesy to all our Guests, please recognize quiet hallway hours from 10:00 p.m. till 8:00 a.m.

### Inclement Weather

For the safety of all Guests, outdoor events may be changed due to unforeseen weather conditions.

### Environmental Message

With Disney's commitment to the Environment please refrain from throwing anything over the Ship's side. Thank you.

### No Reserved Seats Policy

As a courtesy to all Guests we kindly advise that the saving of seats is not permitted in the Walt Disney Theatre, and the saving of

the sun loungers is not permitted on Deck 9 and 10. Items left unattended will be returned to lost and found at Guest Services Deck 3 Midship.

### Smoking

For the comfort of our guests the following areas are designated as Smoking areas: Open decks on the Starboard. Side (excluding Mickey Pool area). Smoking is not permitted on Deck 4, Starboard from 6:00am to 6:00pm.

### Walt Disney Theatre

Theatrical performances may use artificial fog, strobe lights, pyrotechnics and other special effects. For the safety of our performers and the comfort of those around you, the use of flash photography and video recording is prohibited.

### Verandah Safety

Please do not leave any combustible materials on your balcony when not present in your stateroom for safety reasons.