

Disney MAGIC

— PERSONAL NAVIGATOR —

SEA DAY 6: SUNDAY, SEPTEMBER 26, 2010

Sunrise: 6:07 a.m. Sunset: 6:28 p.m. Evening Attire: Cruise Casual

WALT DISNEY THEATRE SHOWTIME

Featuring the Magic and Illusions of

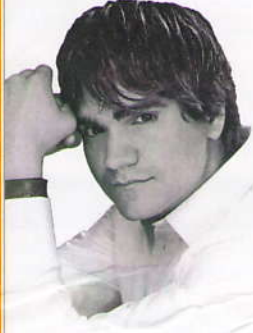

*Jason
Bishop*

6:30 P.M.

AND 8:30 P.M.



Assistance available
at the entrance to the
Walt Disney Theatre 30
minutes prior to show
time



SEA WHAT'S GOING ON...

LECTURE SERIES - ST. MAARTEN: NEW WORLD NETHERLANDS

Join Dr. Glen Dolberg as he discusses how New Amsterdam may have become New York and Peter Stuyvesant may have lost his claim to North America, but the Dutch never lost their connection to the paradise of the New World. Now you can connect with that paradise too.

(Will be replayed on channel 228 of your stateroom television.)

10:00 a.m., *Walt Disney Theatre (Guest 10 & older)*

DISNEY'S ART OF ENTERTAINING - SIGNATURE APPETIZER

Join guest Chef Michael Pythoud as he creates one of his signature appetizers; Monkfish, Fennel and Tomato Soup, Drizzled with Garlic Aioli

11:15 a.m., *Studio Sea (Guest 18 & older)*

PAIGE HEMMIS Q & A

Join Paige Hemmis from Extreme Makeover: Home Edition for a Question & Answer session. Get to know everything you ever wanted to know about what it's like to work on this inspirational set. Autographs available at the end of the session.

2:00 p.m., *Walt Disney Theatre (Guest 18 & older)*

\$10,000 JACKPOT BINGO

It's huge, it's massive, it's super-sized, it's \$10,000 Mega Jackpot Bingo! Take home \$10,000 if you can cover your card in 46 numbers or less. If not, we carry on to play for the biggest CASH prize of the session. Four CASH prizes to be won.

3:45 p.m., *Rockin' Bar D*



ADULT CABARET

10:45 p.m.
Walt Disney
Theatre

Featuring the
outrageous comedy of
Heath Hyche

(Guest 18 & older)

Doors open at 10:15 p.m.

TIME ZONE CHANGE

Remember to turn your clocks **BACK 1 HOUR** upon retiring on Sunday evening, or first thing Monday morning.



Mediterranean Bazaar



Join us today in Preludes, Deck 4 Forward, for a Mediterranean Bazaar with a difference. From Tunis to Rome

Preludes, Deck 4, Forward.



VISTA SPA

Relax and Pamper

Choose any 3 for 99 Mini La Therapie Facial,
Tension Scalp Massage, Anti Aging Eye Treatment,
Conditioning Hair Treatment.

DINNER MENU

Taste of The
Caribbean

DRINK OF THE DAY

Captain's Mai Tai (Alcoholic)
Mango Smoothie
(Non Alcoholic)

WEATHER FORECAST

Sunday: Chance of Rain
High: 78 F/26 C
Monday: Chance of Rain
High: 78 F/26 C

IMPORTANT NUMBERS

Fire / Security 7-3001
Medical EMERGENCY 7-3000
Health Center 7-1923



FLOUNDER'S REEF NURSERY

Deck 5 Midship (7-5864) - 9:00 a.m. - 12:00 p.m.

Infants and Toddlers can enjoy toys and activities at Flounder's Reef Nursery. Reservations are first come, first served so please stop by!



OCEANEER CLUB

Deck 5 Midship (7-1440)

10:00 a.m. - 9:00 p.m.



OCEANEER LAB

Deck 5 Midship (7-1445)

9:00 a.m. - 10:00 p.m.



CLUBHOUSE SERIES

Do Si Do with Snow White at 11:00am - It's nonstop fun as your children learn the "Dance of the Seven Dwarfs", and then perform with a special guest.



STORYBOOK SERIES

Aladdin's Fun Adventures at 12:45pm - Come join us as we go on a fun-filled Arabian adventure, discover a flying carpet and find the hidden Genie.



JUMP UP! SERIES

Slide Time at 1:30pm - Enjoy the slide on our very own pirate ship



CREATE & INVENT SERIES

Flubber at 11:30am - Encounter solid, liquid, gas and make your own batch of "Flubber-like Goo" in this activity where you're the apprentice

4th Pig's Pasta Palace at 7:15pm - Build your very own house for Franco, the Fourth Little Pig, to see if it will withstand nature's forces.



IN THE SPOTLIGHT SERIES

Talent Show Rehearsal at 5:45pm - Get warmed up and ready for the Talent Show taking place tomorrow!



SOLVE IT! SERIES

Stitch's Great Adventures at 1:15pm - Stitch needs your help in trying to capture ten of his lost experiments before they cause all kinds of problems on the ship!.



OUT AND ABOUT SERIES - Dodgeball at 3:00pm - Throw, dodge and duck in this fun fast paced game! *Recommended for 8 years old and up.*

DINE & PLAY

A convenience for families dining at 8:30 p.m., our Youth Activities Counselors will be available at 9:15 p.m. at the entrance of Lumière's, Parrot Cay and Animator's Palate dining rooms to bring registered children to join the fun in the Oceaneer Club and Oceaneer Lab.



ACTIVITIES FOR 11-13 YEAR OLDS:

SHIP FACTOR

1:15 p.m., *Ocean Quest*

Time to see if you are up to the challenge for one of the toughest competitions onboard Disney Cruise Line. Prepare yourself for "Ship Factor".

BRAINS AND BRAWNS CHALLENGE 2

4:00 p.m., *Ocean Quest*

Join us for the second and final installment of Ocean Quest's adventurous challenge. Compete against each other once more to reach the finish first!



ACTIVITIES FOR 14 - 17 YEAR OLDS:

LAVA FLOW

3:00 p.m., *The Stack*

Build your own volcano and watch it erupt as you learn about the physics of volcanos.

Deck 11 Midship

(7-18517)

10:00 a.m. - 2:00 a.m.

FUN FOR ALL AGES

PLAYHOUSE DISNEY DANCE PARTY

9:00 a.m., *Promenade Lounge*

Rise and shine! There's a big day ahead for even our youngest cruisers, so let's wake up and shimmy and shake at this early morning dance party.

FAMILY CRAFTS - TILE PAINTING

9:45 a.m., *Rockin' Bar D*

Paint your own tile with your Cruise Staff that's yours to keep. Limited Availability.

FAMILY ANIMATION

10:00 a.m. and 10:30 a.m., *Animator's Palate*

Your Cruise Staff teach you how to draw Remy (10:00 a.m.) and Eeyore (10:30 a.m.).

MICKEY 200

12:30 p.m., *Rockin' Bar D (Limited Space)*

Don't eat your vegetables... race them in this wild and wacky charge to the finish line. May the best veggie win!

BOAT BUILDING BASH CHECK IN

1:00 p.m., *Promenade Lounge*

Are you signed up for our great boat building challenge? Need some advice or assistance, the team is here to help.

A PIRATES LIFE FOR ME

7:45 p.m., *Studio Sea*

Aaargh you ready to be a pirate? Come spin the "Wheel of Destiny" and capture the Pearl.



CHARACTER APPEARANCES

Join us in the Lobby Atrium tonight to see some of your favorite Disney friends showcasing the spirit of the Caribbean.
5:00 p.m., in the Lobby Atrium

For a complete listing of today's character appearances, please dial 7-PALS or refer to the information board in the Lobby Atrium.

ADULT EXCLUSIVE ENTERTAINMENT

DISNEY INNOVATIONS: THEME PARKS

11:00 a.m., *Rockin' Bar D*

Join us for our brand new presentation showing the "Top 10" greatest innovations that the Walt Disney Company has introduced to theme parks.

DESPERATE SHIPMATES - SHADOWS ON SEA

1:00 p.m., *Diversions*

Join us for the next installment of our multi day mystery event.

CIGAR SEMINAR

1:15 p.m., *Studio Sea*

The Food & Beverage Team introduce you to the world of Cigars.

BEVERAGE TASTINGS AND SEMINARS

Please enjoy the following tastings and seminars being held today. Pre book at Guest Services. (Nominal fee).

1:00 p.m., *Sessions* Wine Tasting

2:30 p.m., *Sessions* Tequila/Margarita Tasting

4:30 p.m., *Sessions* Cocktail Mixology

ART OF THE THEME SHIP TOUR

4:30 p.m., *Meet at Palo*

Learn the ships history as you explore some of the ships public spaces.

COUNTRY LINE DANCING

5:00 p.m., *Rockin' Bar D*

One of our Disney Cruise Line choreographers teaches you the basics of line dancing.

PIANO AND VOCAL FAVORITES

7:45, 9:45, 10:45 and 11:45 p.m., *Sessions*

Pianist Tim Moss plays your favorite piano tunes in Sessions, including a special Tribute to the Beatles at 9:45 p.m.

THE RIGHT STUFF LIVE

9:45 and 11:30 p.m., *Rockin' Bar D*

Our house band, The Right Stuff, play the hits that will keep you rockin' all night long, featuring a Motown set at 9:45 p.m. and a special 80's hits set at 11:30 p.m.

MORE TO ENJOY WHILE ONBOARD

DUCKY WILLIAMS ART UNVEILING

View the much-anticipated Ducky Williams art collection! Make your selections for tomorrow's live art auction and get your raffle tickets for the FREE \$400 art raffle! 7:00pm - 8:30pm, Art Gallery Deck 4.



CRUISE MEMORIES ON CD

Get all of your cruise memories on a CD for only \$399.95 and save 50% off on any of our refundable photo packages. Visit Shutters for the terms and conditions.



PLAN YOUR NEXT CRUISE

Take advantage of our exclusive Onboard Offer so you can return to paradise on Disney Cruise Line®. Visit your Cruise Sales Manager on Deck 4, Midship or call 7-2848.

CARIBBEAN SHOPPING TALK - 11:00 AM PROMENADE LOUNGE

Prepare yourself for shopping in the Caribbean! Get important information on shopping ashore, get your port maps early, receive free gift tickets and enter to WIN a Diamond & Sapphire Pendant!

FIND YOUR VACATION PARADISE



Get an inside look at the magical vacations Member families can take year after year. Stop by the information desk on deck 4 to learn all that's new at Disney Vacation Club®!

ONBOARD AIRLINE CHECK IN

If you would like to have your boarding passes printed for you onboard and have your luggage taken to the airport for you, stop by Guest Services to see if you are eligible for onboard airline check in. Last chance to enroll if eligible is Wednesday 11:00 p.m.

OPERATING HOURS

Art Gallery	7:00 PM - 8:30 PM.	Port Adventures Desk	11:00 a.m. - 3:00 p.m.
Disney Vacation Club Desk	2:00 PM - 10:00 PM.		7:30 p.m. - 8:30 p.m.
Future Cruise Sales Desk	9:30 A.M. - 1:00 P.M.	Port Shopping Desk	3:30 p.m. - 5:30 p.m.
	3:00 PM - 6:00 PM.	Preludes (snacks)	6:15 p.m. - 7:00 p.m.
	7:30 PM - 8:30 PM.		8:00 p.m.-8:45 p.m.
	9:30 PM - 10:30 PM.	Quarter Masters	8:00 a.m. - 12:00 mid
Goofy's Pool	6:00 A.M. - 12:00 MID	Quiet Cove Pool	6:00 a.m. - 12:00 mid
Guest Services Desk	24 HOURS	Shutters	10:00 a.m. - 9:00 p.m.
Health Center	9:30 A.M. - 11:00 A.M.	Treasure Ketch	9:00 a.m. - 10:30 p.m.
	4:30 p.m. - 7:00 p.m.	Up Beat	12:00 p.m. - 10:30 p.m.
Mickey's Mates	9:00 a.m. - 10:30 p.m.	Vista Spa and Salon	8:00 a.m. - 10:00 p.m.
Mickey's Pool	7:00 a.m. - 10:00 p.m.	Vista Spa Fitness Center	6:30a.m. - 10:00 p.m.
Mickey's Slide	10:00 a.m. - 4:00 p.m.		
Mickey's Splash Pool	8:00 a.m. - 10:00 p.m.		



St. Maarten is a unique island paradise in the sun. It is the smallest tropical island in the northeast Caribbean and divided between two sovereign powers, the Netherlands Antilles and France. The Dutch makes up 16 square miles and the French at 21 square miles. Select tours are nearly sold out see our friendly Port Adventures team for great tour options.

SHOPPING

Bibbidi Bobbidi Boutique

This is where princess dreams come true. If you want to get a Princess makeover for the princess gathering, formal/semi formal night, visit Mickey's mates, Deck 4 Midship for appointments Mickey's Mates. Deck 4, Midship.

Be Inspired

Quality and design awaits you in this unique silver jewelry collection from Samuel B. that is sure to capture your heart.

Disney Cruise Line Ornaments

Find a great selection of exclusive Disney Cruise Line ornaments in Mickey's Mates, Deck 4 Midship.



Dining Hours

Consumers who order raw or partially cooked, ready-to-eat food of animal origin, are hereby informed that the food is not sufficiently cooked to ensure its safety.

BREAKFAST

Cove Cafe	7:00 A.M.
Goofy's Galley	7:00 A.M. - 9:30 A.M.
Lumière's	8:00 A.M. - 9:30 A.M.
Topsider Buffet	7:30 A.M. - 10:45 A.M.

LUNCH

Goofy's Galley	11:00 A.M. - 6:30 P.M.
Lumière's	11:30 A.M. - 1:30 P.M.
Parrot Cay	12:15 P.M. - 1:30 P.M.
Pinocchio's Pizzeria	11:00 A.M. - 6:00 P.M.
Pluto's Dog House	11:00 A.M. - 6:00 P.M.
Topsider Buffet	12:00 NOON - 2:00 P.M.

DINNER

Animator's Palate*	6:00 P.M. & 8:30 P.M.
Lumière's*	6:00 P.M. & 8:30 P.M.
Parrot Cay*	6:00 P.M. & 8:30 P.M.
Pluto's Dog House	6:00 P.M. - 10:00 P.M.
Topsider	6:30 P.M. - 8:30 P.M.

* Pre-arranged seating assignments

Bar Hours

Bars are solely for adults 18 and older, except during scheduled family events. Adults must be 21 and older to consume alcoholic beverages.

BARS ON DECK

Cove Cafe	7:00 A.M. - 12:00 MID
Pinocchio's Pizzeria	9:00 A.M. - 12:00 MID
Pluto's Dog House	10:00 A.M. - 6:00 P.M.
Signals	9:00 A.M. - 9:30 P.M.

LOUNGES

Preludes	OPEN DURING SHOW TIMES
Promenade Lounge	9:00 A.M. - 12:00 MID
Studio Sea	OPEN DURING EVENTS ONLY
BEAT STREET	(18 AND OLDER AFTER 9:00 P.M.)
Diversions	11:00 A.M. - 12:00 MID
Rockin' Bar D	7:00 P.M. - 2:00 A.M.
Sessions (Guests 18 and older)	5:30 P.M. - 1:00 A.M.

LATE NIGHT SNACKS

Beat Street	11:00 P.M. - 12:00 MID
Ice Cream at Goofy's Galley	6:00 P.M. - 11:00 P.M.
Pinocchio's Pizzeria	9:30 P.M. - 12:00 MID
Promenade Lounge	11:00 P.M. - 11:45 A.M.

ADDED FEATURES

Beverage Station	24 HOURS
Room Service	24 HOURS

DAILY CHALLENGE WHERE ON THE MAGIC?



Can you guess where the photo was taken?

Know the answer?

Complete a form at the Port Adventures Desk by 10:00 p.m. tonight.

The winner will be announced during tomorrow's Noon announcement.

IMPORTANT INFORMATION

Security Notice

All Guests (including Children) who wish to disembark or embark the ship are required to present their Key to the World card at the gangway. A photo ID is also required for those Guests who are 18 years of age or older. Guests under the age of 18 are required to have a Parent, Guardian or other responsible adult sign an authorization form at the time it is given out if they wish to go ashore unaccompanied. Authorization forms are available at the gangways and Guest Services.

Cold and Flu Reminder

Please wash hands frequently and thoroughly, particularly before meals. Contact the Health Center by dialing 7-1923, should anyone in your party become ill.

Corridor Quiet Hours

As a courtesy to all our Guests, please recognize quiet hallway hours from 10:00 p.m. til 8:00 a.m.

Inclement Weather

For the safety of all Guests, outdoor events may be changed due to unforeseen weather conditions.

Environmental Message

With Disney's commitment to the Environment please refrain from throwing anything over the Ship's side. Thank you.

No Reserved Seats Policy

As a courtesy to all Guests we kindly advise that the saving of seats is not permitted in the Walt Disney Theatre, and the saving of the sun loungers is not permitted on Deck 9 and 10. Items left unattended will be returned to lost and found at Guest Services Deck 3 Midship.

Smoking

For the comfort of our guests the following areas are designated as Smoking areas: Open decks on the Starboard Side (excluding Mickey Pool area). Smoking is not permitted on Deck 4, Starboard from 6:00am to 6:00pm. Smoking is prohibited in all guest staterooms. Guests found smoking in their staterooms will be charged a \$250 stateroom recovery fee.

Walt Disney Theatre

Theatrical performances may use artificial fog, strobe lights, pyrotechnics and other special effects. For the safety of our performers and the comfort of those around you, the use of flash photography and video recording is prohibited.

Verandah Safety

Please do not leave any combustible materials on your balcony when not present in your stateroom for safety reasons.