

PERSONAL NAVIGATOR

FRIDAY, FEBRUARY 8, 2013

Sunrise: 6:48 a.m. Sunset: 5:59 p.m.
 Evening Attire: Pirate/Cruise Casual
 All Ashore: 9:30 a.m.
 All Aboard: 6:00 p.m.
 Gangway: Deck 1, Midship, & Deck 1, Forward
 Friday: Partly Sunny High: 73°F/23°C
 Saturday: Partly Sunny High: 71°F/22°C

NASSAU

WALT DISNEY THEATRE



DECKS 3 & 4,
 FORWARD
 6:15 P.M.
 & 8:30 P.M.



 Assistance available at the entrance to the Walt Disney Theatre 30 minutes prior to show time.



7:45 - 8:05 p.m.
Deck Stage, Deck 11, Midship marks the spot

It's a Pirate Celebration, me hearties! Come experience all the pirate fun alongside Captain Mickey Mouse and his famous Pirate Crew. (Weather Permitting)

Buccaneer Blast Fireworks

What's a pirate party without some fireworks to remind the other ships who be ruling the oceans blue?



10:30 p.m.
Decks 11 & 12, Midship mark the spot

Fireworks will be on display Starboard side - seen best from Deck 11, center pool area, and on Deck 12.

Nassau Port Information

While you will find many great experiences in Nassau, there have been reports of increased crime, including assaults and robberies involving tourists in the area. As in any large city, you'll want to take some basic precautions to make the most of your time ashore.

- Be aware of your surroundings at all times, just as you would in your normal daily activities.
- Avoid shortcuts, narrow alleys or poorly lit streets. We recommend that Guests only visit the downtown shopping areas and other tourist locations.
- Leave valuables in your room safe and avoid carrying large amounts of cash. Exercise caution when using ATMs. Cameras and handbags should be carried out of sight and secured to you with a strap.
- Leave passports, air transportation tickets and other travel documents in your room safe. When going ashore, each adult is required to carry a Driver's license, copy of passport or other government-issued photo ID.
- If travelling by taxi, use only licensed taxi operators.
- In general, use the same level of precaution you would use in any tourist destination.
- Most crimes are easier to commit in dark, unlit areas. You should stay out of these types of areas and consider returning to the ship before nightfall. If you stay out at night, please be extra vigilant about your personal safety.

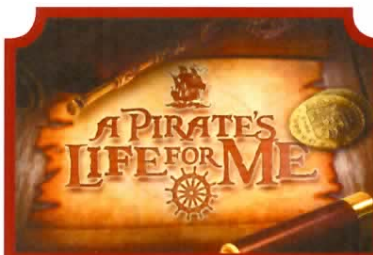

GAME SHOW

Calling all Pirates, we be! If ye have an adventurous spirit or pirate savvy, come spin the "Wheel of Destiny," fer a treasure trove of fun be ripe for the takin' in this action packed pirate game show.

6:30 & 9:45 p.m.
 D Lounge,
 Deck 4, Midship

Don't Miss:

Making of the Dream

Evolution, Deck 4, Aft - Families - 11:30 a.m.
 Evolution, Deck 4, Aft - Adults - 2:00 p.m.

Explore the origins of Disney Cruise Line — and the latest and greatest innovations conjured especially for the Disney Dream, in this fascinating and entertaining behind-the-scenes program.

Pirate Trivia

687 Pub, Deck 4, Aft - 2:00 p.m.
 D Lounge, Deck 4, Midship - 9:15 p.m.

Test your nautical knowledge with your Cruise Staff in this fun Pirate Trivia.

Disney Animation: Creating a Character

D Lounge, Deck 4, Midship - 2:00 p.m.

Go behind the scenes at Walt Disney Animation Studios and learn the principles that make animation work. Try your hand at creating your own easy animation demonstration in this fun and fascinating enrichment program.

Krazy Karaoke

Evolution (18+), Deck 4, Aft - 11:00 p.m.

Take to the stage, grab a microphone and sing along to your favorite song with your Club Host, David, and DJ Arias.



Welcome to Nassau, capital of the Bahamas. It is not too late to book an amazing adventure to Blue Lagoon Island, Atlantis, or you could book a snorkeling adventure.

All Port Adventures meet onboard the ship in Nassau. Please check your tour tickets for meeting times and locations.

DINNER MENU

Animator's Palate: Pacific Rim Cuisine
 Enchanted Garden: Continental Market
 Royal Palace: French Dinner

DRINK OF THE DAY

Yellow Bird (Alcoholic)
 Parrot Song (Non Alcoholic)

IMPORTANT NUMBERS

Fire/Security: 7-3001
 Medical Emergency: 7-3000
 Health Center: 7-1923

| Morning | 8:30 | 8:45 | 9:00 | 9:15 | 9:30 | 9:45 | 10:00 | 10:15 | 10:30 | 10:45 | 11:00 | 11:15 | 11:30 | 11:45 | 12:00 | 12:15 | 12:30 | 12:45 | 1:00 | 1:15 | 1:30 | | | | | | | | | |
|------------------|--|------|------|---|------|-------------------------------------|-------------------------|-------|-------|-------|---|-------|-------|-------|-------|--|-------|-----------------------------|------|------|----------------------------------|---|-----------------------------|--|---------------------------------|--|-------------|--|--------------------------------------|--|
| FUNNEL VISION | Snow White (G) Funnel Vision | | | | | Hercules (G) Funnel Vision | | | | | Virtual Tours | | | | | Guest DJ Pete Down Spins by the Pool Deck 11, Midship | | | | | | | | | | | | | | |
| MOVIES | Finding Nemo (G) DOLBY 3D Buena Vista Theatre | | | | | | | | | | Lincoln (PG-13) Buena Vista Theatre | | | | | | | | | | | | | | | | | | | |
| CHARACTER | Princess Gathering Lobby Atrium | | | Tinker Bell Lobby Atrium | | | Minnie Dk 4, Balcony | | | | | | | | | | | | | | | | | | | | | | | |
| FUN FOR ALL AGES | Last Minute Shopping Advice with Summer & Vlad Shopping Desk, Deck 4, Midship | | | | | | | | | | Puzzle Playtime Oceaneer Club | | | | | Adventures to Neverland Oceaneer Club | | | | | Making of the Dream Evolution | | Disney TRIVIA 687 Pub | | Chip It GOLF Lobby Atrium | | | | | |
| | Youth Activities Open House Edge | | | | | Youth Activities Open House Vibe | | | | | | | | | | | | | | | | | | | | | | | | |
| ADULTS | Friends of Bill W. Outlook | | | Fight the Fat Cells Senses Spa & Salon | | | | | | | | | | | | | | | | | | Sports Trivia 687 Pub | | | | | | | | |
| | Group Cycling Senses Fitness Center | | | | | | | | | | | | | | | | | | | | | Wine Tasting (21+) Pink (Pre Book/Nominal Fee) | | | | | | | | |
| VIBE | Youth Activities Open House | | | | | Hangin' in Vibe | | | | | | | | | | | | | | | | | | | | | | | | |
| EDGE | Youth Activities Open House | | | | | Open for Tweens | | | | | | | | | | Gender Wars | | Ice Cream Social | | | | | | | | | | | | |
| OCEANEER LAB | Stitch's Adventure Squad | | | | | Piston Cup | | | | | Super Sloppy Science | | | | | Lunch | | Stitch's Adventure Squad | | | | | | | | | | | | |
| OCEANEER CLUB | Youth Activities Open House | | | | | | | | | | "Puzzle Playtime" 9:45 a.m. - 10:15 a.m. | | | | | "Parachute Games" 10:30 a.m. - 11:00 a.m. | | | | | Big Top Fun Fest | | Cruisin' With Crush | | Lunch | | Memory Wall | | So You Want To Be A Pirate? | |

| Afternoon | 1:45 | 2:00 | 2:15 | 2:30 | 2:45 | 3:00 | 3:15 | 3:30 | 3:45 | 4:00 | 4:15 | 4:30 | 4:45 | 5:00 | 5:15 | 5:30 | 5:45 | 6:00 | 6:15 | 6:30 | 6:45 | | | | | | |
|------------------|--|------|------|------|------|--|------|------|------|------|--|------|------|------|------|--|------|---------------------------|------|--------------------------------|---------------------------|--|------------------------------------|--|--|--|--|
| FUNNEL VISION | The Emperor's New Groove (G) Funnel Vision | | | | | Virtual Tours | | | | | The Little Mermaid (G) Funnel Vision | | | | | Pixar Shorts (G) Funnel Vision | | | | | | | | | | | |
| MOVIES | Frankenweenie (PG) DOLBY 3D Buena Vista Theatre | | | | | | | | | | Wreck-It Ralph (PG) DOLBY 3D Buena Vista Theatre | | | | | | | | | | | | | | | | |
| CHARACTER | Mickey Mouse Deck 4, Balcony | | | | | Disney Friends Atrium | | | | | Peter Pan Dk 4, Balcony | | | | | Mickey Dk 4, Balcony | | | | | Jack Sparrow D Lounge | | | | | | |
| FUN FOR ALL AGES | Disney Animation: Creating A Character D Lounge | | | | | Pictionary Challenge D Lounge | | | | | Bingo Pre Sales | | | | | \$3,000 MEGA Jackpot BINGO D Lounge | | | | | Jewish Sabbath Outlook | | Walt Disney Theatre | | | | |
| | Pirate Trivia 687 Pub | | | | | Disney Vacation Club Presentation Evolution | | | | | | | | | | | | | | | | | A Pirate's Life for Me D Lounge | | | | |
| ADULTS | Making of the Dream Evolution | | | | | Art of The Theme Show Tour Meet at Meridian | | | | | Martini Tasting (21+) 18*21 X-Box Challenge Meridian (Pre Book/Nom Fee) 687 Pub | | | | | ESPN Monday Night Football Call It! | | | | | | | | | | | |
| | Mixology (21+) Skyline (Pre Book/Nom Fee) | | | | | Tony Delaney LIVE Quiet Cove - Live Guitar | | | | | Tony Delaney LIVE Quiet Cove - Live Guitar | | | | | | | | | | | | | | | | |
| VIBE | Smoothie Time | | | | | DJ Training | | | | | | | | | | Super Sloppy Science | | | | | Sports Deck | | Open House | | | | |
| EDGE | Animation Antics | | | | | Sports Deck | | | | | | | | | | | | | | | | | Mini Golf | | | | |
| OCEANEER LAB | Youth Activities Open House "Super Sloppy Science" 2:45 p.m. - 3:30 p.m. | | | | | Magic Show | | | | | Get The Hook | | | | | Dinner | | A Pirate's Life for Me | | | | | | | | | |
| OCEANEER CLUB | So You Want To Be A Pirate? | | | | | Aloha Luau | | | | | Tinker Bell's Talent Show | | | | | Once Upon A Time | | Dinner | | So You Want To Be A Pirate? | | | | | | | |

| Evening | 7:00 | 7:15 | 7:30 | 7:45 | 8:00 | 8:15 | 8:30 | 8:45 | 9:00 | 9:15 | 9:30 | 9:45 | 10:00 | 10:15 | 10:30 | 10:45 | 11:00 | 11:15 | 11:30 | 11:45 | 12:00 | | | | | | | | | | | | | | | |
|------------------|--|------|------|------|------|---|------|------|------|------|--|------|-------|-------|-------|---|-------|-------|-------|-------|---|--|--|--|--|-------------------------|--|---|--|--------------|--|------------------------|--|--|--|--|
| FUNNEL VISION | Mickey's Pirates Deck Stage, Deck 11, Midship | | | | | Muppet Treasure Island (G) Funnel Vision | | | | | Buccaneer Blast & Club Pirate | | | | | POTC: The Curse of the Black Pearl (PG-13) Funnel Vision | | | | | | | | | | | | | | | | | | | | |
| MOVIES | Wreck-It Ralph (PG) DOLBY 3D Buena Vista Theatre | | | | | | | | | | Lincoln (PG-13) Buena Vista Theatre | | | | | | | | | | | | | | | | | | | | | | | | | |
| CHARACTER | Jack Sparrow D Lounge | | | | | Mickey's Pirates Deck Stage, Deck 11, Midship | | | | | Mickey Dk 4, Balcony | | | | | Tinker Bell Atrium | | | | | Hook & Smees Preludes | | | | | | | | | | | | | | | |
| FUN FOR ALL AGES | Deck Stage, Deck 11, Midship | | | | | Walt Disney Theatre | | | | | D Lounge | | | | | Deck Stage, Deck 11, Midship | | | | | | | | | | | | | | | | | | | | |
| | TV Tune Trivia 687 Pub | | | | | NBA Basketball 687 Pub (Subject to satellite availability & blackouts) | | | | | | | | | | | | | | | | | Krazy Karaoke followed by Evolution Nightclub Evolution | | | | | | | | | | | | | |
| ADULTS | Tony Delaney LIVE Quiet Cove - Live Guitar | | | | | EnharmoniQ LIVE District Lounge - Live Music | | | | | Tom Scott LIVE District Lounge - Live Piano | | | | | Whiskey Tasting (21+) Meridian (Pre Book/Nom Fee) | | | | | EnharmoniQ LIVE District Lounge - Live Music | | | | | 18*21 Mixer Currents | | EnharmoniQ LIVE District Lounge - Live Music | | | | | | | | |
| VIBE | Youth Activities Open House | | | | | Teen AquaDuck | | | | | Pump It Up | | | | | | | | | | | | | | | | | Fireworks | | Dream Factor | | A Pirate's Life For Me | | | | |
| EDGE | Anyone Can Cook | | | | | Tween AquaDuck | | | | | Magic Show | | | | | | | | | | | | | | | | | Fireworks | | Club Pirate | | A Pirate's Life For Me | | | | |
| OCEANEER LAB | Anyone Can Cook | | | | | POTC: Tides of Fortune | | | | | Magic Playfloor | | | | | Super Sloppy Science | | | | | Monster's Inc., Open "Mike" Night | | Animation Antics | | | | | | | | | | | | | |
| OCEANEER CLUB | Little Einsteins | | | | | Heffalump Hunting | | | | | Once Upon A Time | | | | | Pluto's PJ Party | | | | | Youth Activities Open House | | | | | | | | | | | | | | | |

Symbol for activities that will be repeated during the cruise

FOLD

Fold along the dotted lines and take me with you so you don't miss any of the fun!

FOLD

IN THE SPOTLIGHT SERIES

QUEST SERIES

JUMP-OPTI SERIES

CREATE & INVENT SERIES

CLUBHOUSE SERIES

STORYBOOK SERIES

FRIDAY, FEBRUARY 8, 2013 - NASSAU, BAHAMAS

BUENA VISTA THEATRE



10:15 a.m.
Run Time:
1 hr 50 min
Rating: G

12:30 & 11:00 p.m.
Run Time:
2 hr 32 min
Rating: PG-13

3:30 p.m.
Run Time:
1 hr 31 min
Rating: PG

5:30 & 8:15 p.m.
Run Time:
1 hr 51 min
Rating: PG

Character Appearances

PRINCESS GATHERING
Lobby Atrium - 9:00 a.m.

PRINCESS MINNIE
Deck 4, Balcony
9:15 a.m. & 10:15 a.m.

DAISY DUCK
Deck 4, Balcony - 9:45 a.m.

TINKER BELL
Lobby Atrium
9:30 a.m., 5:15 p.m.
& 9:45 p.m.

DONALD DUCK
Lobby Atrium
4:45 p.m. & 10:00 p.m.

DISNEY FRIENDS
Lobby Atrium - 3:00 p.m.

MICKEY MOUSE
Deck 4, Balcony - 3:00 p.m.,
5:15 p.m., 5:45 p.m.,
9:30 p.m. & 10:00 p.m.

PETER PAN
Deck 4, Balcony - 4:45 p.m.



Don't forget your Camera to capture those Magical Moments!
For details of daily Disney character appearances, refer to the character line in your Navigator Grid or the digital character board in the Lobby Atrium.

YOUTH ACTIVITIES THEMED EXPERIENCES

CLUBHOUSE SERIES
focuses on movement and features content which appeals to younger children.

JUMP UP! SERIES
includes large ground games & movement-oriented activities.

INK THE SPOTLIGHT SERIES
focuses on children's stage presence with lots of activities and enthusiasm.

STORYBOOK SERIES
is designed with a strong connection to the Disney classic stories.

CREATE & INVENT SERIES
will have a tactile focus allowing children to create and admire their work.

SOLVE IT! SERIES
will have fun with challenge children with problem/solutions based activities.

OPEN HOUSE

activities for families, adults and children of all ages to enjoy together.

SHIP DIRECTORY

YOUTH ACTIVITIES

| | | |
|----------------------------|--------------|-------------------------|
| DISNEY'S OCEANEER CLUB | DECK 5, Mid | 11:00 A.M. - 10:45 P.M. |
| DISNEY'S OCEANEER LAB | DECK 5, Mid | 9:00 A.M. - 1:00 A.M. |
| EDGE | DECK 13, Mid | 10:00 A.M. - 1:00 A.M. |
| VIBE | DECK 4, Fwd | 11:00 A.M. - 2:00 A.M. |
| IT'S A SMALL WORLD NURSERY | DECK 5, Mid | 9:00 A.M. - 1:00 A.M. |

RECREATION

| | | |
|--------------------------|--------------|------------------------|
| AQUADUCK | DECK 12, Mid | 9:00 A.M. - 8:30 P.M. |
| GOOFY'S SPORTS DECK | DECK 13, Aft | 11:30 P.M. - 6:00 P.M. |
| DONALD'S POOL | DECK 11, Mid | 6:00 A.M. - 5:00 P.M. |
| GOLF/SPOURTS SIMULATORS | DECK 13, Aft | 11:00 A.M. - 6:00 P.M. |
| GOOFY & MAX'S MINI GOLF | DECK 13, Aft | 8:00 A.M. - 8:30 P.M. |
| MICKY'S POOL | DECK 11, Mid | 6:00 A.M. - 5:00 P.M. |
| MICKY'S SLIDE | DECK 11, Mid | 9:00 A.M. - 6:00 P.M. |
| MIDSHIP DETECTIVE AGENCY | DECK 5, Mid | 8:00 A.M. - 11:00 P.M. |
| NEMO'S REEF | DECK 11, Mid | 9:00 A.M. - 6:00 P.M. |
| PORT ADVENTURES DESK | DECK 5, Mid | 8:00 A.M. - 11:00 A.M. |
| QUIET COVE POOL | DECK 11, Fwd | 7:00 P.M. - 8:30 P.M. |
| SENSES FITNESS CENTER | DECK 11, Fwd | 6:00 A.M. - 12:00 P.M. |
| | | 6:00 A.M. - 10:00 P.M. |

GENERAL INFORMATION

| | | |
|--------------------------|-----------------|------------------------|
| ARR-CADE | DECK 11, Aft | 24 HOURS |
| BUENA VISTA THEATRE | DECK 4 & 5, Mid | SHOWTIMES |
| DISNEY VACATION CLUB | DECK 4, Mid | 9:00 A.M. - 11:00 A.M. |
| | | 5:30 P.M. - 10:00 P.M. |
| FUTURE CRUISE SALES DESK | DECK 4, Mid | 8:00 A.M. - 10:00 A.M. |
| | | 3:00 P.M. - 9:30 P.M. |
| GUEST SERVICES | DECK 3, Mid | 24 HOURS |
| MEDICAL HEALTH CENTER | DECK 1, Fwd | 9:30 A.M. - 11:00 A.M. |
| | | 4:30 P.M. - 7:00 P.M. |
| PORT & SHOPPING DESK | DECK 4, Mid | 8:00 A.M. - 10:00 A.M. |
| PRELUDES | DECK 3, Fwd | 5:45 P.M. - 6:30 P.M. |
| | | 8:00 P.M. - 8:45 P.M. |
| SENSES SPA AND SALON | DECK 11, Fwd | 8:00 A.M. - 10:00 P.M. |
| SHUTTERS PHOTO GALLERY | DECK 4, Mid | 5:00 P.M. - 11:00 P.M. |
| WAIT DISNEY THEATRE | DECK 3 & 4, Fwd | SHOWTIMES |

SHOPPING

| | | |
|---------------------|--------------|------------------------|
| MICKY'S MAINSAIL | DECK 3, Fwd | 7:00 P.M. - 11:00 P.M. |
| SEA TREASURES | DECK 3, Fwd | 7:00 P.M. - 11:00 P.M. |
| WHITE CARPS | DECK 3, Fwd | 7:00 P.M. - 11:00 P.M. |
| VISTA GALLERY | DECK 4, Mid | 7:00 P.M. - 11:00 P.M. |
| QUACKS | DECK 11, Mid | 7:00 P.M. - 11:00 P.M. |
| WHIZBITS & WHATZITS | DECK 11, Mid | 7:00 P.M. - 11:00 P.M. |

All Ashore: Approx. 9:30 a.m.
All Aboard: 6:00 p.m.

SHIP'S AGENT IN NASSAU

Nassau, Bahamas
R.H. Curry & Company, 303 Shirley
St., P.O. Box N8168 Nassau, Bahamas
242-323-8425 or 242-357-9218

IMPORTANT NUMBERS

Fire/Security: 7-3001
Medical Emergency: 7-3000
Health Center: 7-1923

DINNER MENU
Animators' Palace: Pacific Rim Cuisine
Enchanted Gardens: Continental Market
Royal Palace: French Dinner
Dining Times: 5:45 p.m. & 8:15 p.m.

DRINK OF THE DAY
Yellow Bird (Alcoholic)
Parrrot Soong (Non-Alcoholic)
Friday: Party Sunny
High: 73 F/23 C
Saturday: Party Sunny
High: 71 F/22 C

WEATHER FORECAST

DINING & LOUNGES

BREAKFAST

| | | |
|---------------------|--------------|------------------------|
| CABANAS CONTINENTAL | DECK 11, Aft | 7:00 A.M. - 7:30 A.M. |
| CABANAS | DECK 11, Aft | 7:30 A.M. - 10:30 A.M. |
| ENCHANTED GARDEN | DECK 2, Mid | 8:00 A.M. - 10:30 A.M. |
| ROYAL PALACE | DECK 3, Mid | 8:00 A.M. - 9:30 A.M. |

LUNCH

| | | |
|----------------------|--------------|------------------------|
| CABANAS | DECK 11, Aft | 12:00 P.M. - 2:00 P.M. |
| PIZZERIA AT CABANAS | DECK 11, Aft | 2:00 P.M. - 4:00 P.M. |
| FILLMORE'S FAVORITES | DECK 11, Mid | 10:30 A.M. - 6:00 P.M. |
| LUIGI'S PIZZA | DECK 11, Mid | 10:30 A.M. - 6:00 P.M. |
| ROYAL PALACE | DECK 3, Mid | 12:00 P.M. - 1:30 P.M. |
| TOW MATEE'S GRILL | DECK 11, Mid | 10:30 A.M. - 6:00 P.M. |

DINNER

| | | |
|-----------------------|--------------|------------------------|
| ANIMATOR'S PALACE | DECK 3, Aft | 5:45 P.M. & 8:15 P.M. |
| ENCHANTED GARDEN | DECK 2, Mid | 5:45 P.M. & 8:15 P.M. |
| ROYAL PALACE | DECK 3, Mid | 5:45 P.M. & 8:15 P.M. |
| CABANAS TABLE SERVICE | DECK 11, Aft | 6:30 P.M. - 8:30 P.M. |
| TOW MATEE'S GRILL | DECK 11, Mid | 6:00 P.M. - 11:00 P.M. |
| PALO & REMY (18+) | DECK 12, Aft | 6:00 P.M. - 9:00 P.M. |

(RESERVATION REQUIRED & COVER CHARGE APPLICABLE. DIAL #7-9734)

LATE NIGHT (SHACKS)

| | | |
|---------------------------|--------------|-------------------------|
| CABANAS - PIRATE'S BUFFET | DECK 11, Aft | 10:45 P.M. - 11:30 P.M. |
| LUIGI'S PIZZA | DECK 11, Mid | 9:30 P.M. - 12:30 A.M. |

ADDED FEATURES

| | | |
|------------------|--------------|-------------------------|
| BEVERAGE STATION | DECK 11, Aft | 24 HOURS |
| EYE SCREAM | DECK 11, Mid | 10:30 A.M. - 12:30 A.M. |
| ROOM SERVICE | DIAL O | 24 HOURS |

ENTERTAINMENT - LOUNGES - BARS

Adults must be 21 and older to consume alcoholic beverages.

| | | |
|-----------------------|--------------|-------------------------|
| 687 | DECK 4, Aft | 5:00 P.M. - 9:00 P.M. |
| 687 (18+) | DECK 4, Aft | 9:00 P.M. - 12:30 A.M. |
| BON VOYAGE | DECK 3, Mid | 9:00 A.M. - 11:00 P.M. |
| COVE BAR (18+) | DECK 11, Fwd | 10:30 A.M. - 11:30 P.M. |
| COVE CAFE (18+) | DECK 11, Fwd | 7:00 A.M. - 12:00 MID |
| CURRENTS (18+) | DECK 13, Fwd | 11:00 A.M. - 12:00 A.M. |
| D LOUNGE | DECK 4, Mid | SHOWTIMES |
| DISTRICT LOUNGE | DECK 4, Aft | 4:00 P.M. - 9:00 P.M. |
| DISTRICT LOUNGE (18+) | DECK 4, Aft | 9:00 P.M. - 12:00 MID |
| EVOLUTION (18+) | DECK 4, Aft | 10:00 P.M. - 2:00 A.M. |
| FROZONE TREATS | DECK 11, Mid | 11:00 A.M. - 11:30 P.M. |
| MERIDIAN (18+) | DECK 12, Aft | 5:00 P.M. - 12:30 A.M. |
| PINK (18+) | DECK 4, Aft | 5:00 P.M. - 12:30 A.M. |
| SKYLINE (18+) | DECK 4, Aft | 5:00 P.M. - 12:30 A.M. |
| VISTA CAFE | DECK 4, Mid | 7:30 A.M. - 11:00 P.M. |
| WAVES | DECK 12, Aft | 12:00 P.M. - 9:00 P.M. |

Consumers who order raw or partially cooked, ready-to-eat food of animal origin, are hereby informed that the food is not sufficiently cooked to ensure its safety.

Disney Cruise Line
PORT ADVENTURES

IMPORTANT INFORMATION
Please check your Port Adventure tour tickets for meeting times and locations. Visit the Port Adventures Deck 5. Midship, for any questions.

MORE TO ENJOY WHILE ONBOARD



BOOK YOUR NEXT CRUISE TODAY AND SAVE

Don't waste time, book your next cruise today. You'll save 10%, receive up to a \$200 onboard credit, and pay a reduced deposit! Tune to Channel 8 on your stateroom TV for details and visit the Future Cruise Sales Desk, Deck 4, Midship.



DISNEY VACATION CLUB® GROUP PREVIEW

Want to learn more about taking magical vacations year after year? Please see a Disney Vacation Club representative on Deck 4, Midship, or call 7-2805 from your stateroom phone for more information about our interactive group presentation.



DIAMONDS FOR BREAKFAST - NASSAU SHOPPING

8:00 a.m. to 10:00 a.m. Shopping Desk, Deck 4, Midship. This is your last chance to see Summer and Vlad! Make sure you collect your FREE Savings Ashore Kit and VIP Cards before going ashore. Summer and Vlad are also your onboard diamond & gemstone specialists and are here to ensure you are well taken care of in Nassau and get the highest quality merchandise and best deals possible.

ONBOARD AIRLINE CHECK IN

If you would like to have your boarding passes printed for you onboard and have your luggage taken to the airport for you, 12:00 p.m. today is the last chance to enroll if eligible. Guest Services, Deck 3, Midship.

SURF @ SEA

\$0.75 per minute, or save money by buying blocks of time. \$27.50 for 50 minutes, \$40 for 100 minutes and \$75 for 250 minutes. Wireless information sheets are available at Guest Services, Deck 3, Midship. **Please note: Due to satellite connectivity, onboard internet service will be noticeably slower than you may be accustomed to and may at times be interrupted or unavailable.**

FINE DINING RESERVATIONS

Treat yourself to the ultimate culinary experience at sea. At Remy and Palo the enchantment of sea meets with elegance for a once-in-a-lifetime dining experience. Service/Cover charges will apply, please call 7-9734 for reservations to secure the last available spots.



Welcome to Nassau, capital of the Bahamas. It is not too late to book an amazing adventure to Blue Lagoon Island, Atlantis, or you could book a snorkeling adventure. And don't forget, we will be arriving to Disney's Castaway Cay tomorrow, so plan ahead to ensure your first choice of adventure is available. Also, ask our team about the exclusive Getaway Packages, available onboard only.

All Port Adventures meet onboard the ship in Nassau. Please check your tour tickets for meeting times and locations.

SHOPPING

JOIN THE CREW OR WALK THE PLANK

Sign ye up to plunder and pillage with pirate swords and eye patches, and find your very own pirate costume. All supplies for tonight's adventure can be gathered at Mickey's Mainsail, Deck 3, Midship and Quacks, Deck 11, Midship.

BURIED TREASURE REVEALED

Enter the Vista Gallery and discover hidden gems at sea. Re-live your cruise experience for years to come with a piece of exclusive Disney Cruise Line art. Discounted shipping available on two or more pieces of art. Place a bid on our silent auction pieces as well, bidding closes at 6:00 p.m. tomorrow. Vista Gallery, Deck 4, Midship.

HAVE YOU SEEN MAUI JIM?

See the world the way it was meant to be seen with Maui Jim's polarized, two lens technology eyewear which provides unmatched protection and comfort. White Caps, Deck 3, Forward.

TAG HEUER TIMEPIECES

Over 150 years of excellence in keeping time, proudly worn all over the world, and available here on the Disney Dream. White Caps, Deck 3, Forward.

CARRY YOUR PIRATE LOOT WITH LESPORTSAC

Once you have plundered and pillaged, take your treasure home in a chic functional bag by LeSportsac. These colorful bags feature bright patterns with LeSportsac's signature ribbon logo. Hand bags, totes, backpacks, attaches, and more for the stylish pirates living in a new world! Available in White Caps, Deck 3, Forward.

MEMORIES FROM ACROSS THE MAP

Come try on one of our quality designer fragrances from all over the world! Chanel, Gucci, Jimmy Choo, and many more for men and women. White Caps, Deck 3, Forward.

Due to port regulations, when the ship is docked, the stores will remain closed.

SENSES
SPA & SALON

PAMPER PACKAGE

50 minute full body Swedish massage, foot and ankle massage, Indian scalp massage and 25 minute facial.
75 minute pamper for \$149.

Senses Spa, Deck 11, Forward, Ext 7-1465

REBECCA HOOK DESIGNS

X marks the spot at White Caps where buried treasure can be found. Precious metals and semi-precious gemstones meld together to create the most beautiful treasure you have ever laid your eyes on. Created from her travels across the seas, Rebecca Hook has brought to you pieces inspired by Europe, Africa, South America, Australia, and so much more. Come meet Rebecca Hook and discover these gorgeous pieces she has designed to share with you here on the Disney Dream.

REBECCA HOOK
JEWELRY

White Caps, Deck 3, Forward

Shutters PROFESSIONAL PORTRAITS

Lobby Atrium, Deck 3, Midship

Lifestyle & Ships Bow – Six Guests maximum
5:15 p.m. - 6:00 p.m., 7:15 p.m. - 8:30 p.m. & 9:30 p.m. - 10:30 p.m.

Grand Staircase – Groups accommodated
7:15 p.m. - 8:30 p.m.

**Please note that photos are available for viewing on our interactive photo kiosks approximately three hours after being taken and are only available for purchase during this cruise.*

IMPORTANT INFORMATION

Security Notice

All Guests (including children) who wish to disembark the ship are required to present their Key to the World card at the gangway. A photo ID is also required for those Guests who are 18 years of age or older. Guests under the age of 18 are required to have a Parent, Guardian or other responsible adult sign an authorization form at the time it is given out if they wish to go ashore unaccompanied. Authorization forms are available at the gangways and Guest Services.

Cold and Flu Reminder

Please wash hands frequently and thoroughly, particularly before meals. Contact the Health Center by dialing 7-1923, should anyone in your party become ill.

Corridor Quiet Hours

As a courtesy to all our Guests, please recognize quiet hallway hours from 10:00 p.m. til 8:00 a.m.

Inclement Weather

For the safety of all Guests, outdoor events may be changed due to unforeseen weather conditions.

Environmental Message

With Disney's commitment to the Environment, please refrain from throwing anything over the Ship's side. Thank you!

No Reserved Seats Policy

As a courtesy to all our Guests, we kindly advise that the saving of seats is not permitted in the Walt Disney Theatre, and the saving of the sun loungers is not permitted on Deck 11, 12 and 13. Items left unattended will be returned to lost and found at Guest Services, Deck 3 Midship.

Smoking

For the comfort of our guests the following areas are designated as Smoking areas:

- Deck 13, Forward, port side, by "Currents"
- Deck 12, Aft, port side outdoor area that is accessible through the Meridian Lounge
- Deck 4, Aft, port side from 6:00 p.m. to 6:00 a.m. only (all of Deck 4 is no smoking from 6:00 a.m. to 6:00 p.m.)

-Smoking is permitted on stateroom verandahs. Smoking is prohibited inside all guest staterooms. Guests found smoking in their staterooms will be charged a \$250 stateroom recovery fee.

Walt Disney Theatre

Theatrical performances may use artificial fog, strobe lights, pyrotechnics and other special effects. For the safety of our performers and the comfort of those around you, the use of any photography, video recording devices or any electronic equipment is prohibited.

Verandah Safety

Please do not leave any combustible materials on your balcony when not present in your stateroom for safety reasons.

FAMILY ACTIVITY HIGHLIGHTS

MAKING OF THE DREAM

Evolution, Deck 4, Aft - 11:30 a.m.

Explore the origins of Disney Cruise Line — and the latest and greatest innovations conjured especially for the Disney Dream, in this fascinating and entertaining behind-the-scenes program.



CHIP IT GOLF (12+)

Lobby Atrium, Deck 3, Midship - 1:00 p.m.

It's par for the course for our Guests 12 and older to compete on our special "greens" in this fun tournament.

FAMILY CRAFTS

D Lounge, Deck 4, Midship - 1:15 p.m.

An array of fun projects for you to choose from. Bring the whole family, as there is something to create that will certainly please everyone!

DISNEY VACATION CLUB® GROUP PRESENTATION

Evolution, Deck 4, Aft - 3:00 p.m.

Want to learn more about taking magical vacations year after year? Stop by our interactive group presentation to find out more information from a Disney Vacation Club representative.

JEWISH SABBATH

Outlook, Deck 14, Midship - 5:30 p.m.

A quiet space is reserved for those wishing to conduct their own service.



A PIRATE'S LIFE FOR ME

D Lounge, Deck 4, Midship - 6:30 & 9:45 p.m.

Calling all Pirates, we be! If ye have an adventurous spirit or pirate savvy, come spin the "Wheel of Destiny," for a treasure trove of fun be ripe for the takin' in this action packed pirate game show.

MICKEY'S PIRATES IN THE CARIBBEAN

Deck Stage, Deck 11, Midship - 7:45 p.m.

It's a Pirate Celebration, me hearties! Come experience all the pirate fun alongside Captain Mickey Mouse and his famous Pirate Crew. Play, dance and acquire all pirate skills needed to become an official member of Mickey's Pirate Crew!



ADULT ACTIVITY HIGHLIGHTS

SENSES SPA SEMINARS

Body Sculpt Boot Camp (Fee Applies) - Goofy's Sports Deck, 7:30 a.m.

Wake Up & Stretch - Senses Fitness Center, 8:00 a.m.

Group Cycling (Sign Up Required) - Senses Fitness Center, 8:30 a.m.

Seminar: Fight the Fat Cells - Senses Spa & Salon, 9:15 a.m.

Good Feet Seminar: Relieving Back Pain - Senses Spa & Salon, 3:00 p.m.

Seminar: Detox for Health & Weight Loss - Senses Spa & Salon, 4:00 p.m.

Pathway to Yoga - Senses Fitness Center, 5:00 p.m.



TASTING SEMINARS

Wine Tasting - Pink, 12:30 p.m.

Mixology - Skyline, 2:00 p.m.

Tequila & Margarita Tasting - 687 Pub, 3:30 p.m.

Martini Tasting - Meridian, 4:00 p.m.

Whiskey Tasting - Meridian, 9:00 p.m.

Please make reservations for tastings at Guest Services for a nominal fee.

Tasting seminars are only for Guests 21 and older.



X-BOX CHALLENGE

687 Pub, Deck 4, Aft, 4:30 p.m.

MIXER

Currents, Deck 13, Forward, 10:00 p.m.

ART OF THE THEME SHOW TOUR

Meet at Meridian, Deck 12, Aft - 2:45 p.m. (Repeated tomorrow at 2:30 p.m.)

A walking tour that highlights the ship's design of Disney culture, theming and artistry.



ESPN MONDAY NIGHT FOOTBALL CALL IT!

687 Pub, Deck 4, Aft - 5:00 p.m.

Test your Monday Night Football knowledge as you watch some of the greatest highlights football history and then "make the call" as to what happens next!

KRAZY KARAOKE

Evolution, Deck 4, Aft - 11:00 p.m.

Take to the stage, grab a microphone and sing along to your favorite song with your Club Host, David, and DJ Arias.

\$3,000 MEGA JACKPOT BINGO

D Lounge, Deck 4, Midship

Card Sales - 4:00 p.m.

Game Starts - 4:15 p.m.

It's your chance to take home \$3,000 if you can cover your card in 46 numbers or less, if not we'll play on for the biggest cash prize of the session!

Four cash prizes are up for grabs, plus raffle prizes including facials and massages courtesy of the Senses Spa & Salon!



YOUTH ACTIVITIES HIGHLIGHTS

DINE & PLAY

A convenience for families dining at 8:15 p.m., our Youth Activities Counselors will be available at 9:15 p.m. at the entrance of Royal Palace, Enchanted Garden and Animator's Palate dining rooms to bring registered children to join the fun in the Youth Activity areas.



Deck 5, Midship (7-5864) 9:00 a.m. - 1:00 a.m.

OPEN HOUSE

8:00 - 9:00 a.m.

Your chance to see our toddler space, It's A Small World Nursery.



Deck 5, Midship (7-1440) 11:00 a.m. - 10:45 p.m.
(3 - 12 years old)

SO YOU WANT TO BE A PIRATE?

1:30 & 6:15 p.m.

Have you learned about life on the high seas? Do you have what it takes to be a pirate? Join Captain Hook and his friends to find out!

ALOHA LUAU

2:45 p.m.

It's party time, Hawaiian style! Come join us for a Luau experience and learn how to dance like Lilo & Stitch.



Deck 5, Midship (7-1445) 9:00 a.m. - 1:00 a.m.
(3 - 12 years old)

ANYONE CAN COOK

7:15 p.m.

Anyone can cook as we work together to create some of our favorite treats!

PIRATES OF THE CARIBBEAN: TIDES OF FORTUNE

8:30 p.m.

Inspired from the Pirates of the Caribbean saga, during this interactive computer game, cruisers in the Oceaneer Lab get a chance to sail the seven seas!



Deck 13, Midship (7-9743) 10:00 a.m. - 1:00 a.m.
(11 - 14 years old)

GENDER WARS

12:15 p.m.

Join your Edge counselors as we see who reigns supreme in this ultimate battle of the sexes.

MAGIC SHOW

9:30 p.m.

Put some magic and wonder in your Dream vacation. Say "Abracadabra" and fun is sure to appear!



Entrance on Deck 4, Forward (7-9417)

11:00 a.m. - 2:00 a.m.
(14 - 17 years old)

SUPER SLOPPY SCIENCE

4:45 p.m.

Join Professor Make-O-Mess in some of the most extreme experiments you will ever see in the world of Super Sloppy Science!

A PIRATE'S LIFE FOR ME

D Lounge, Deck 4, Midship - 11:45 p.m.

Calling all Pirates, we be! If ye have an adventurous spirit or pirate savvy, come spin the "Wheel of Destiny," fer a treasure trove of fun be ripe for the takin' in this action packed pirate game show.

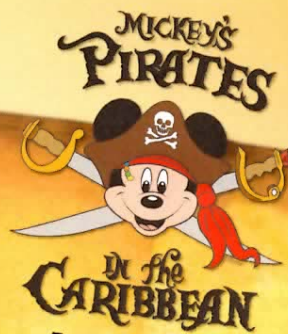

7:45 - 8:05 p.m.

Pirate Games start at 7:30 p.m.
Deck Stage, Deck 11, Midship

It's a Pirate Celebration, me hearties!
Come experience all the pirate fun alongside Captain Mickey Mouse and his famous Pirate Crew.
(Weather Permitting)



Buccaneer Blast Fireworks

What's a pirate party without some fireworks to remind the other ships who be ruling the oceans blue?

10:30 p.m.

Decks 11 & 12, Midship
mark the spot

Fireworks will be on display Starboard side
Seen best from Deck 11, center pool area, and on Deck 12.

Club Pirate

If ye be a fan of Pirates of the Caribbean, tis time to revel in the night at the hottest dance club in all the seven seas with Guest DJ Pete Down
(Immediately following Buccaneer Blast)



BUENA VISTA THEATRE

Today's Movies



10:15 a.m.
Run Time: 1 hr 50 min
Rating: G



12:30 & 11:00 p.m.
Run Time: 2 hr 32 min
Rating: PG-13



3:30 p.m.
Run Time: 1 hr 31 min
Rating: PG

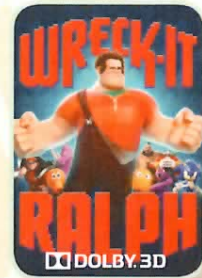

5:30 & 8:15 p.m.
Run Time: 1 hr 51 min
Rating: PG